

Can we use the Sun to explain the variability of more active stars?

Alexander I. Shapiro, Sami K. Solanki, Natalie A. Krivova

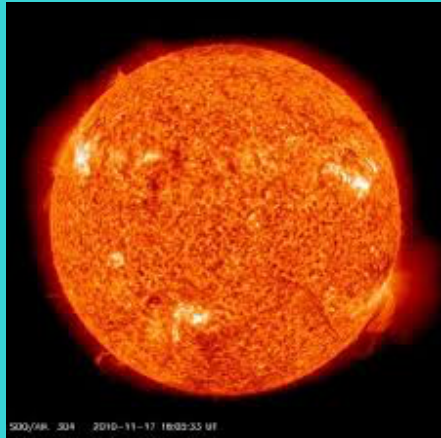

Total Solar Irradiance

spectrally integrated solar radiative flux at one AU from the Sun

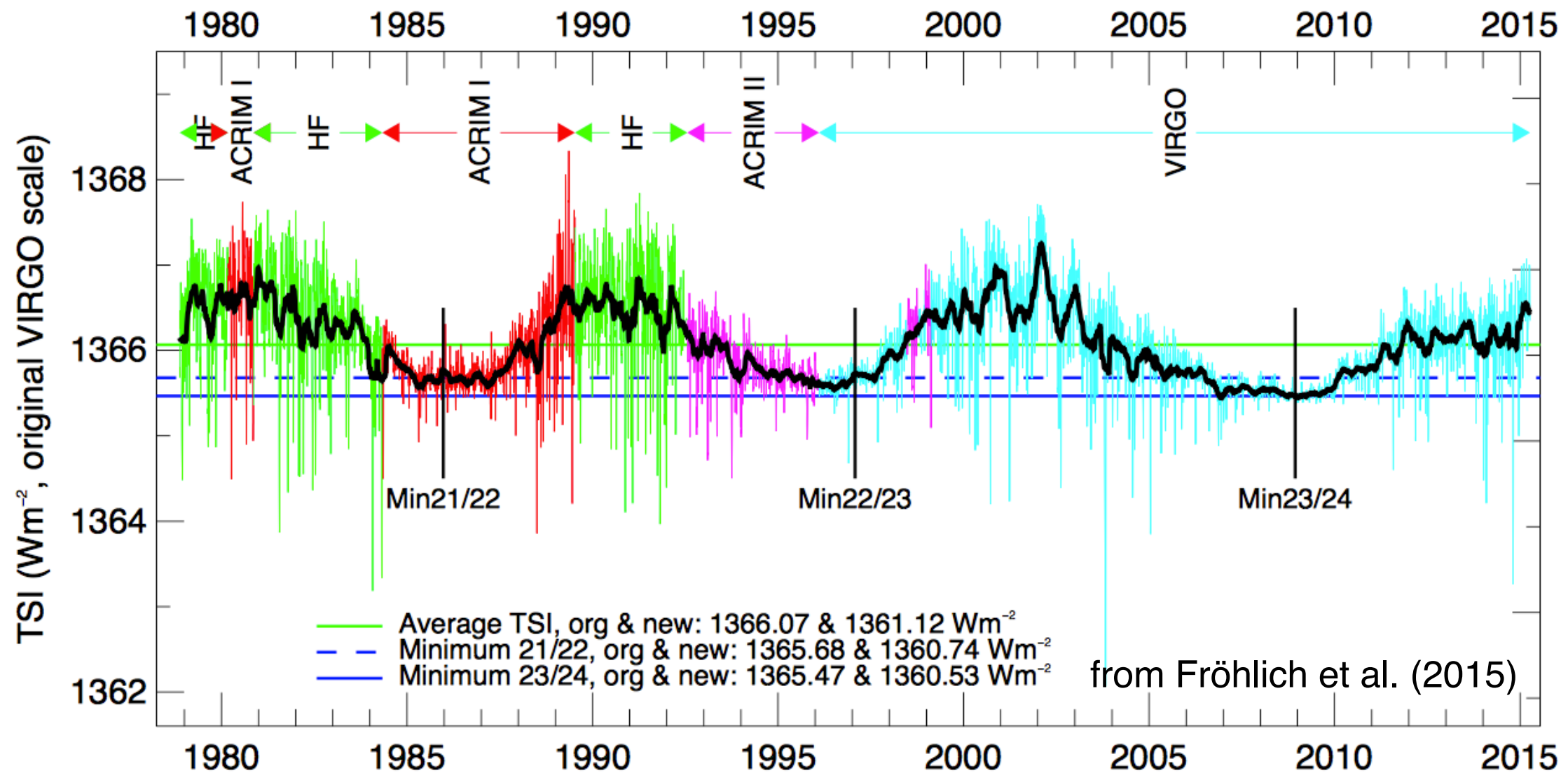

- timescale of solar rotation
- 11-year activity cycle
- centennial timescale

Total Solar Irradiance

spectrally integrated solar radiative flux at one AU from the Sun

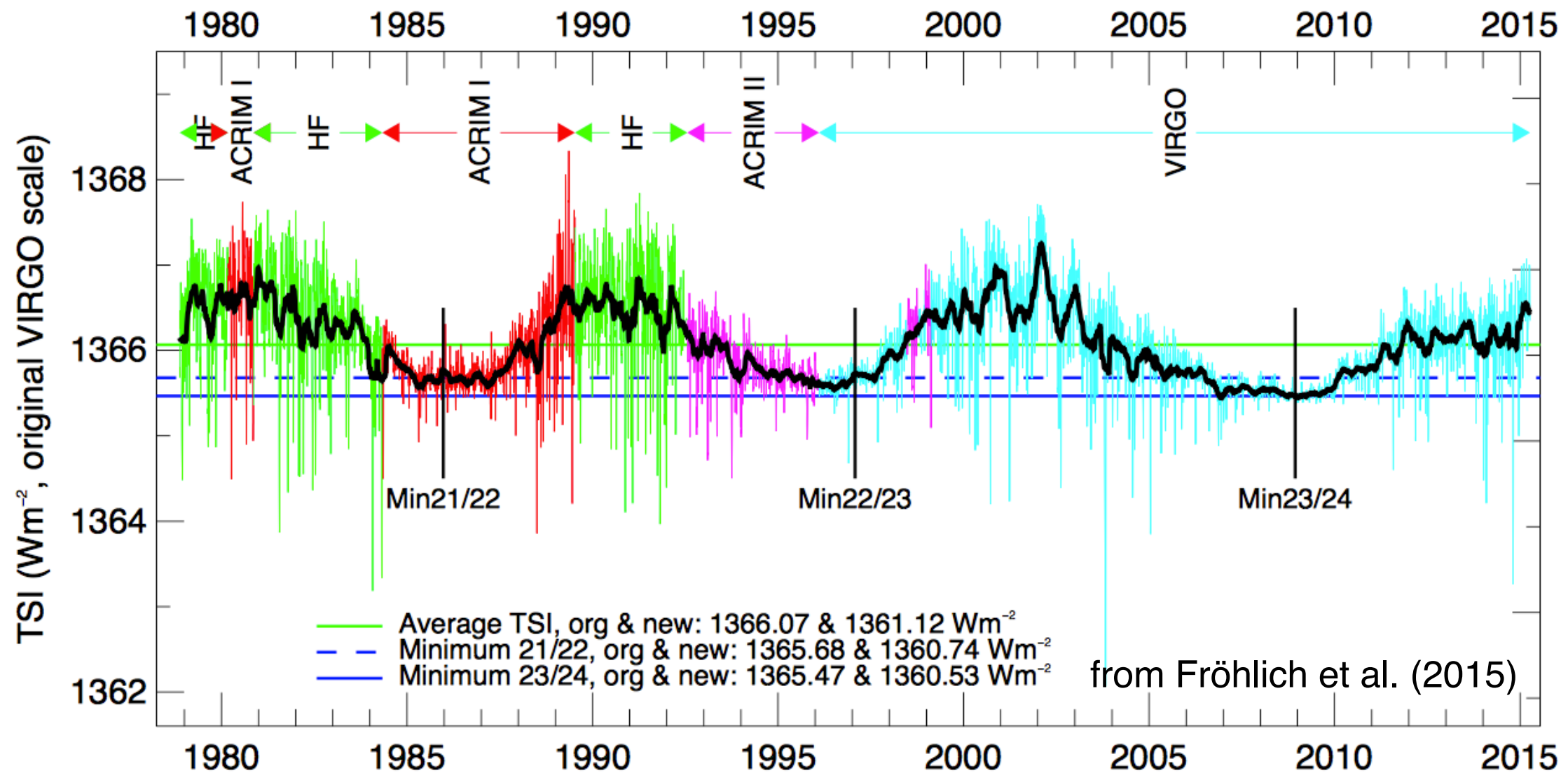

The TSI variability over the last 30 years is relatively well constrained

Total Solar Irradiance

spectrally integrated solar radiative flux at one AU from the Sun

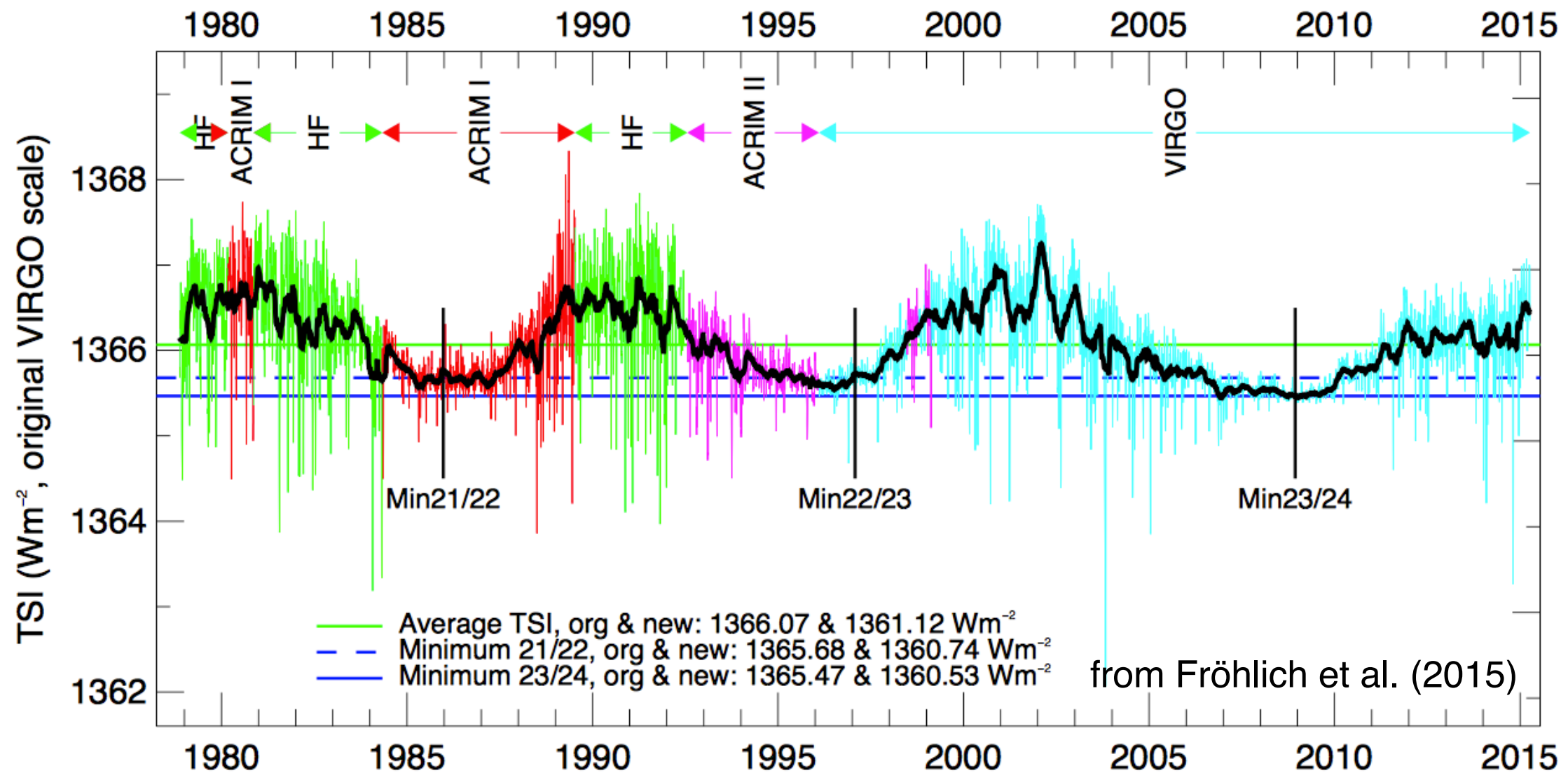

The TSI variability over the last 30 years is relatively well constrained

There is a controversy on how solar spectrum changes
(**400-700 nm** - even the phase is uncertain)

Total Solar Irradiance

spectrally integrated solar radiative flux at one AU from the Sun

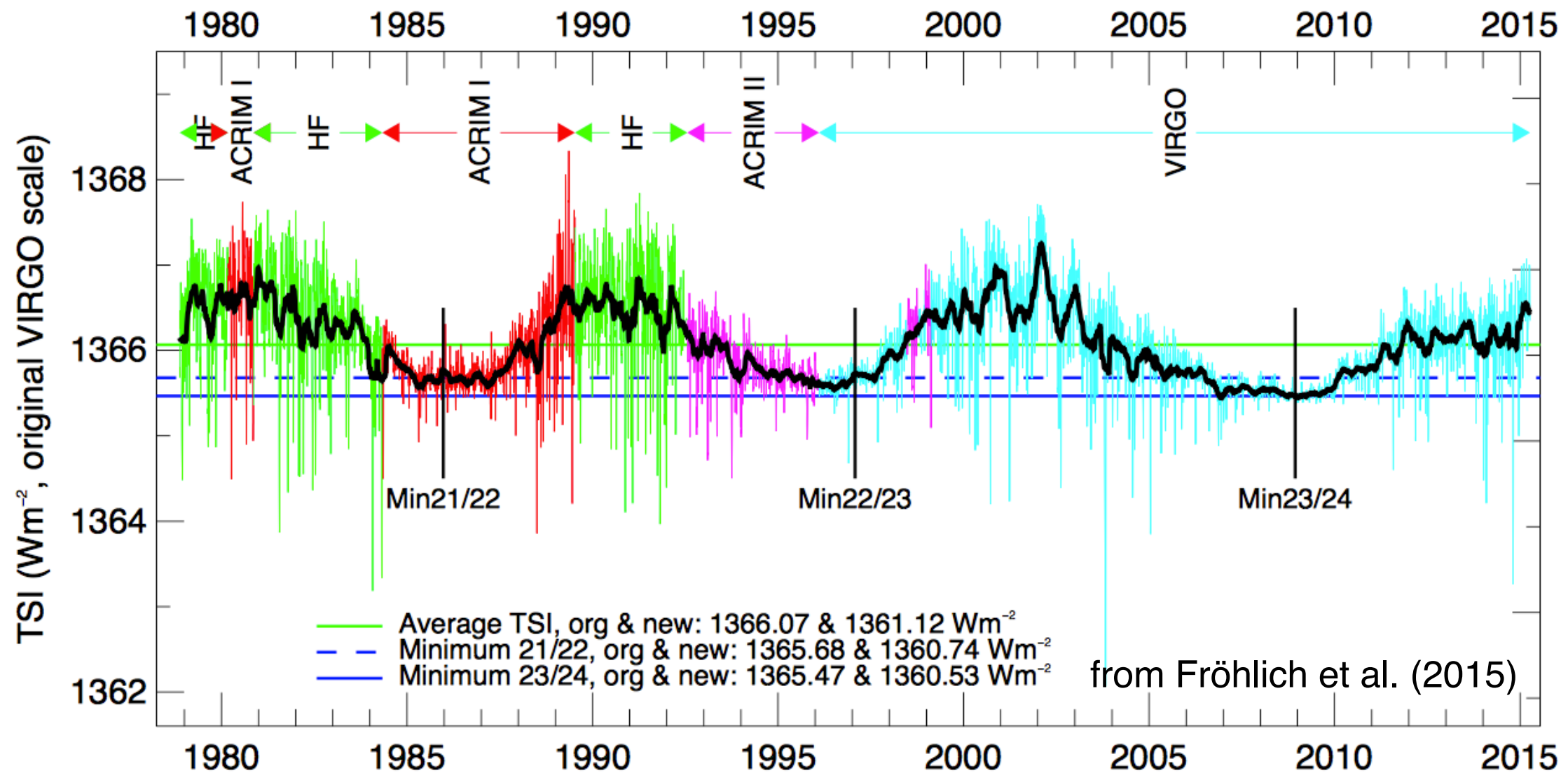

The TSI variability over the last 30 years is relatively well constrained

There is a controversy on how solar spectrum changes
(**400-700 nm** - even the phase is uncertain)

The amplitude of the secular TSI changes is heavily debated

Origin of brightness variability

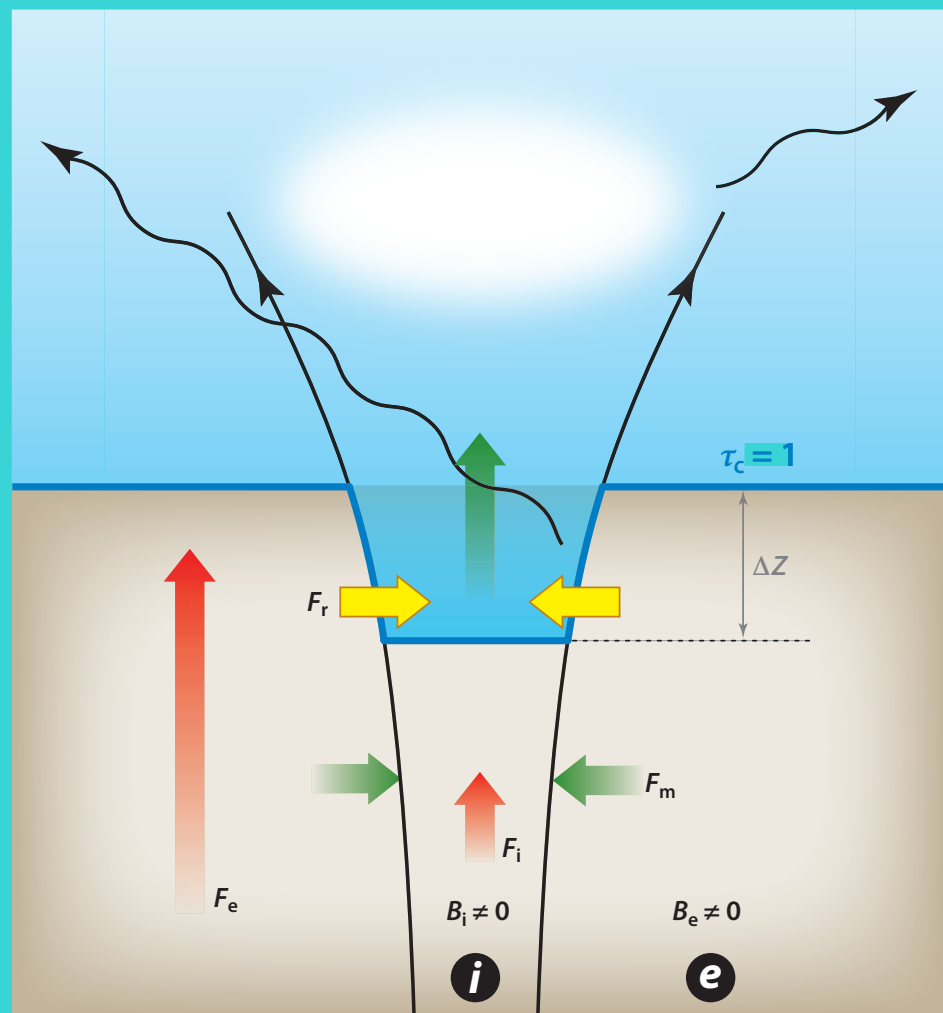

from Solanki et al. 2013

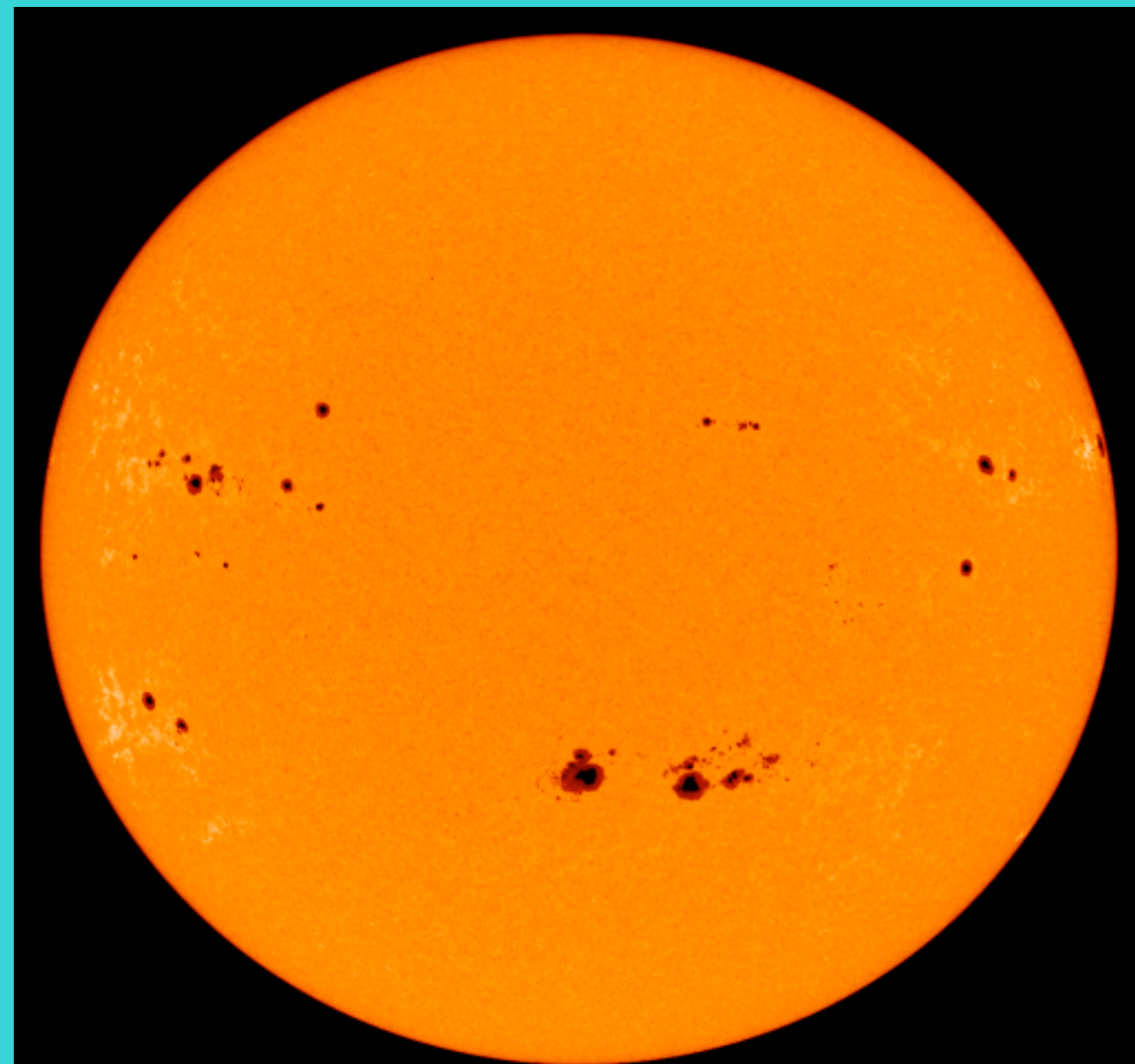

darkening due to **sunspots**
and brightening due to
faculae and the network:

$$\Delta S_{\text{tot}}(t) = \Delta S_s(t) + \Delta S_f(t)$$

Origin of brightness variability

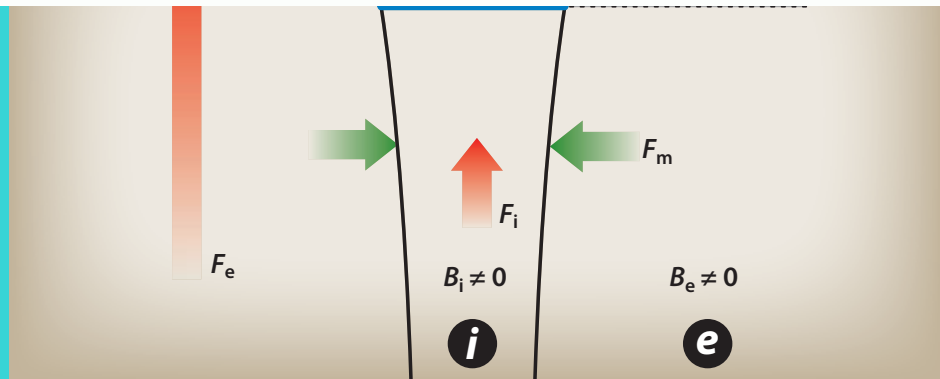
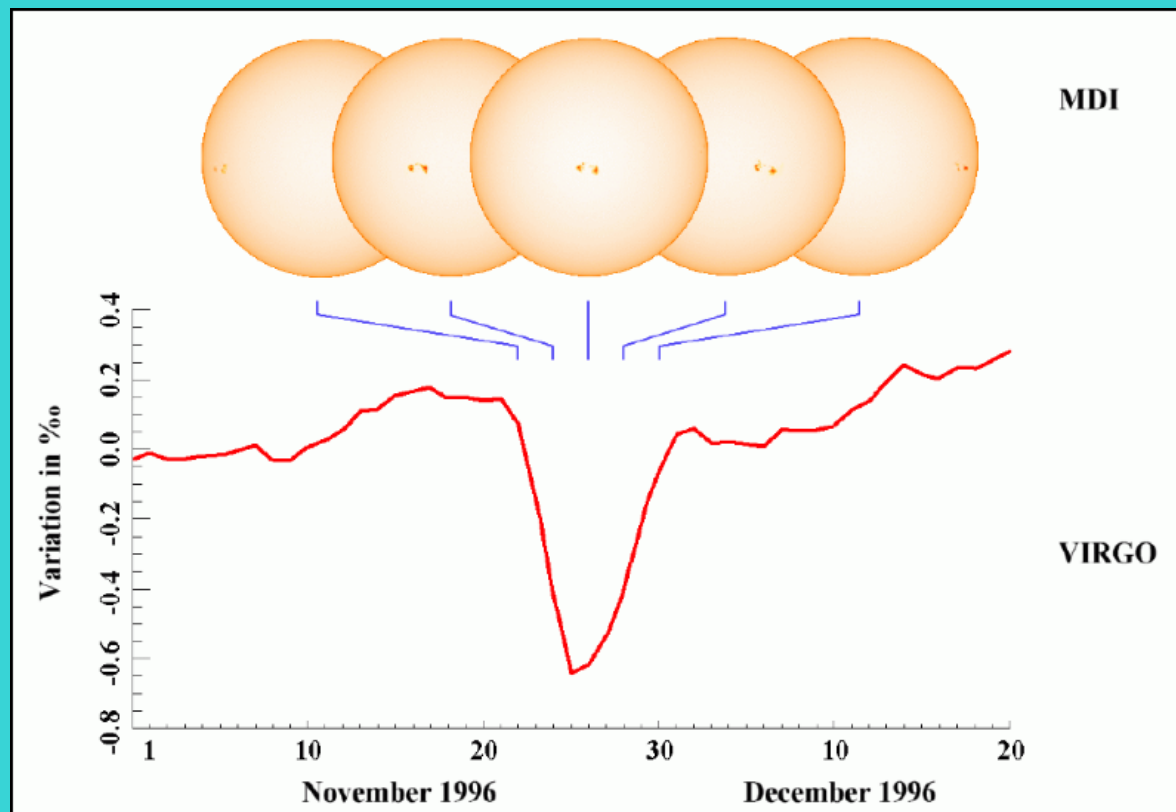

from Solanki et al. 2013

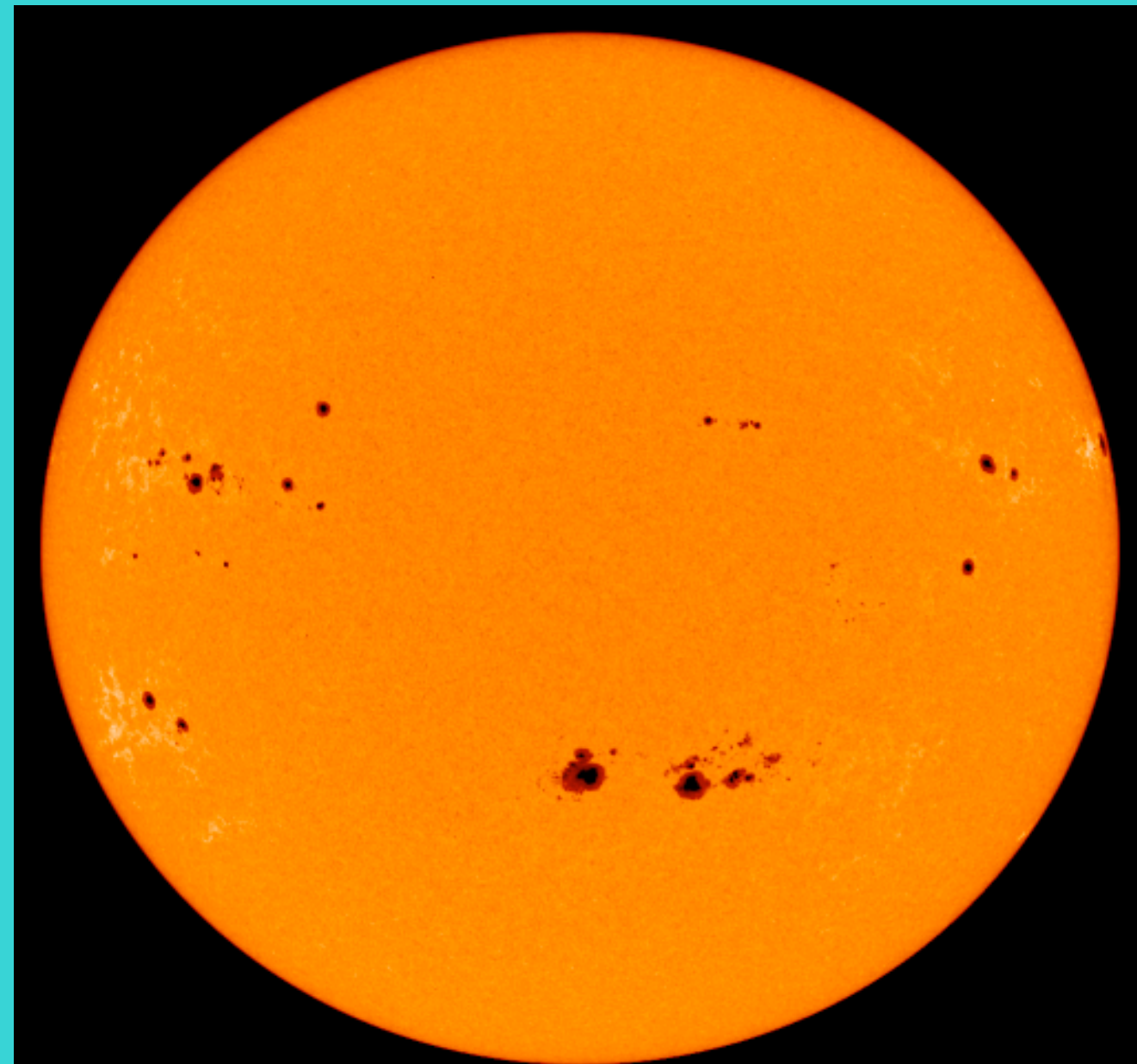

darkening due to **sunspots**
and brightening due to
faculae and the network:

$$\Delta S_{tot}(t) = \Delta S_s(t) + \Delta S_f(t)$$

Origin of brightness variability

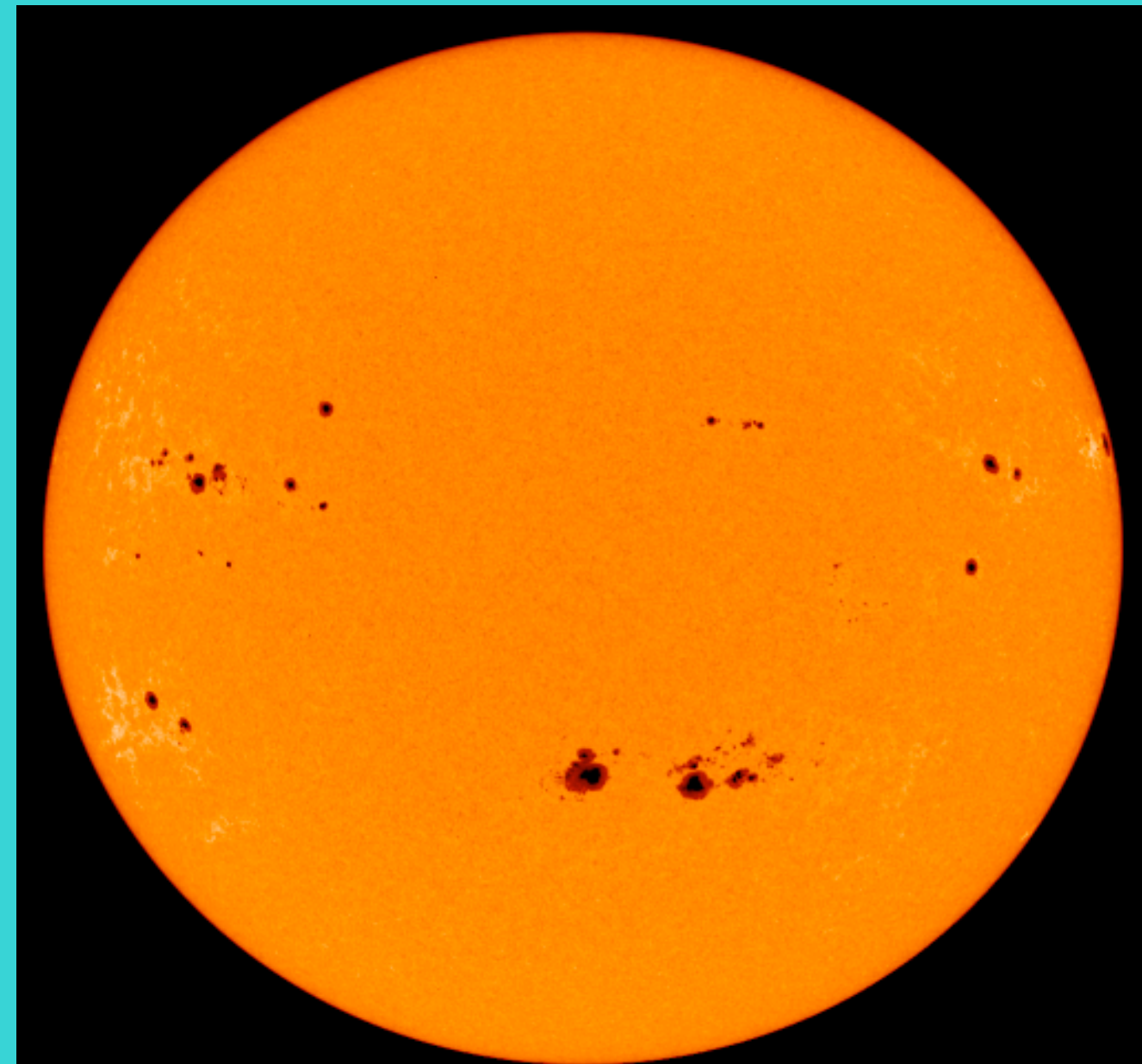
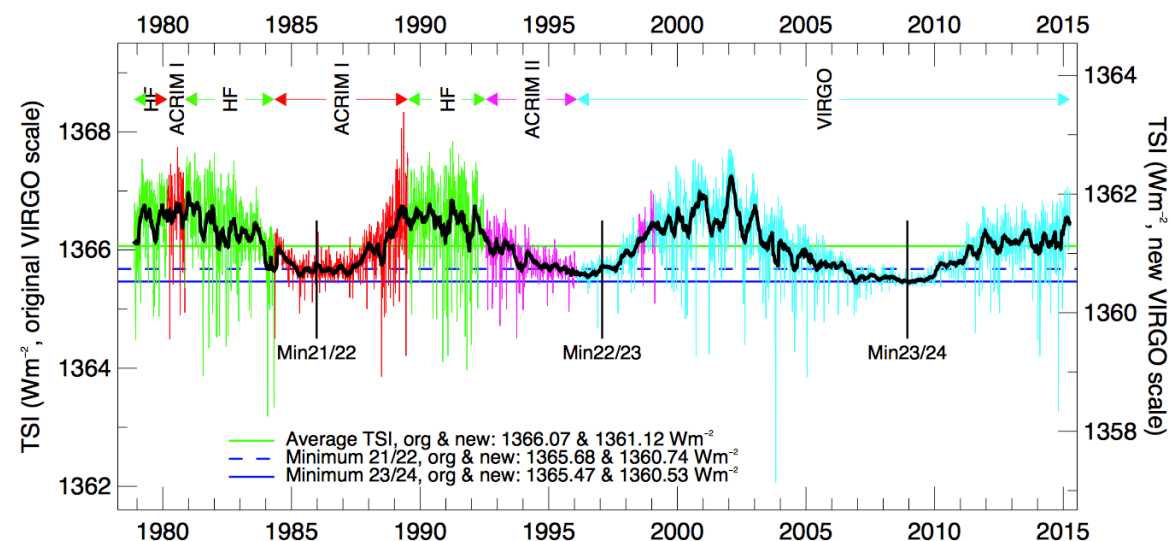
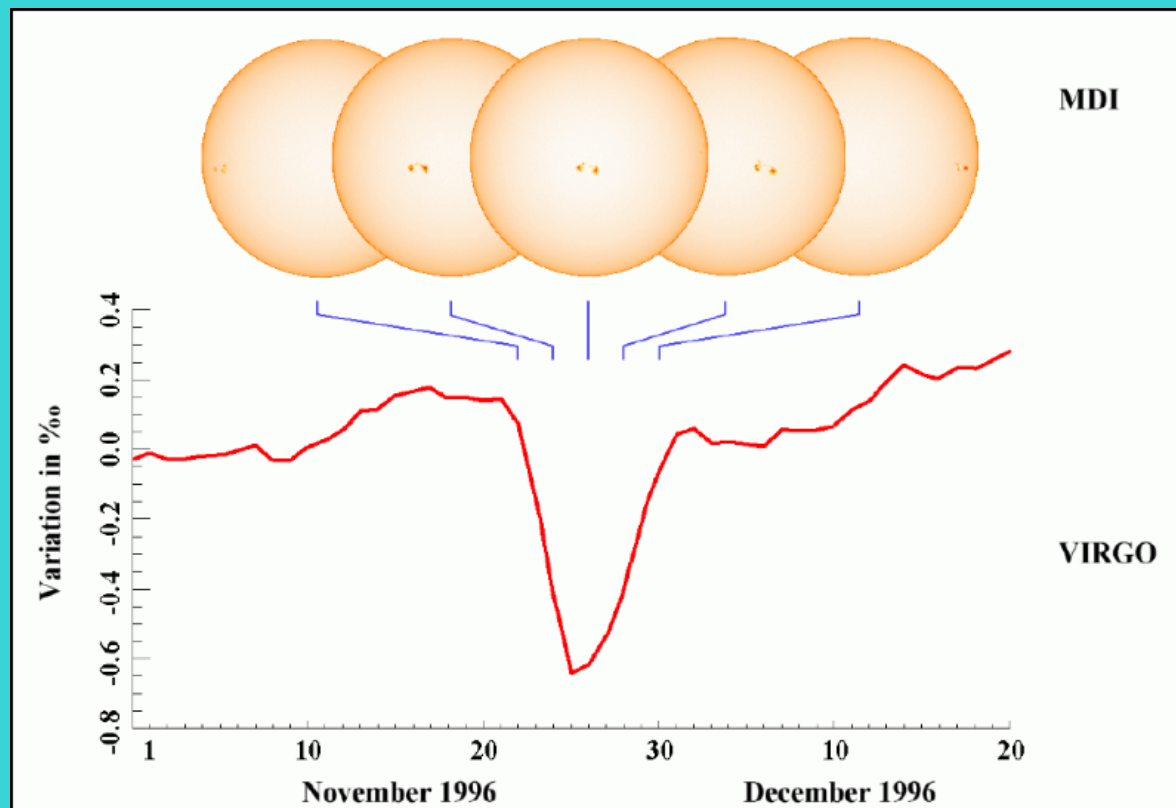

darkening due to **sunspots**
and brightening due to
faculae and the network:

$$\Delta S_{tot}(t) = \Delta S_s(t) + \Delta S_f(t)$$

Origin of brightness variability

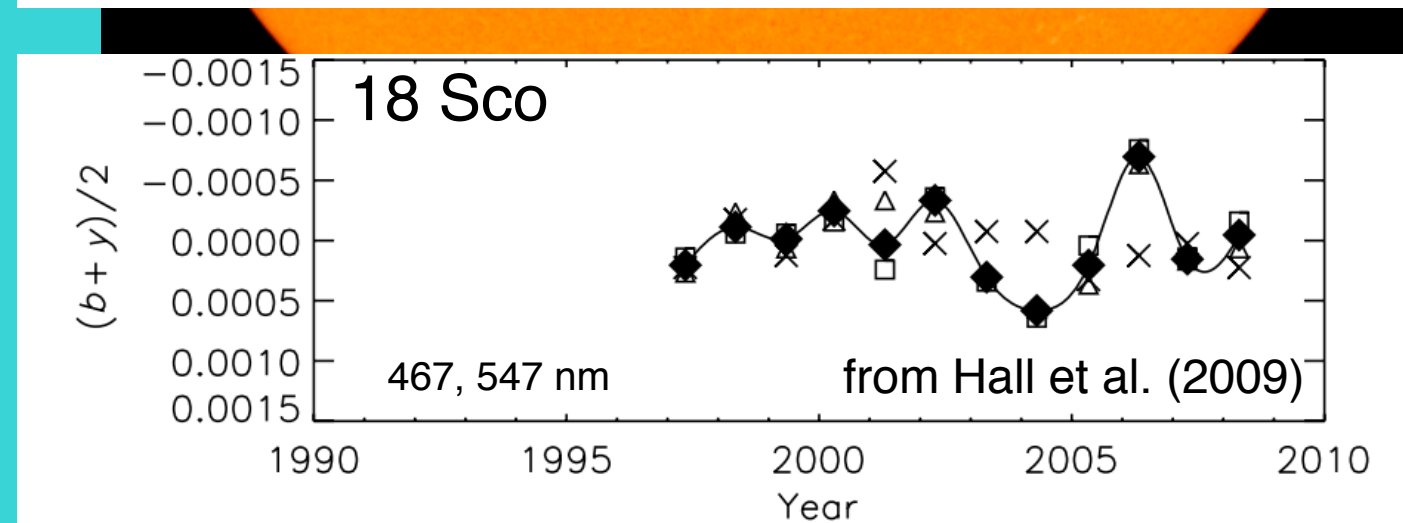
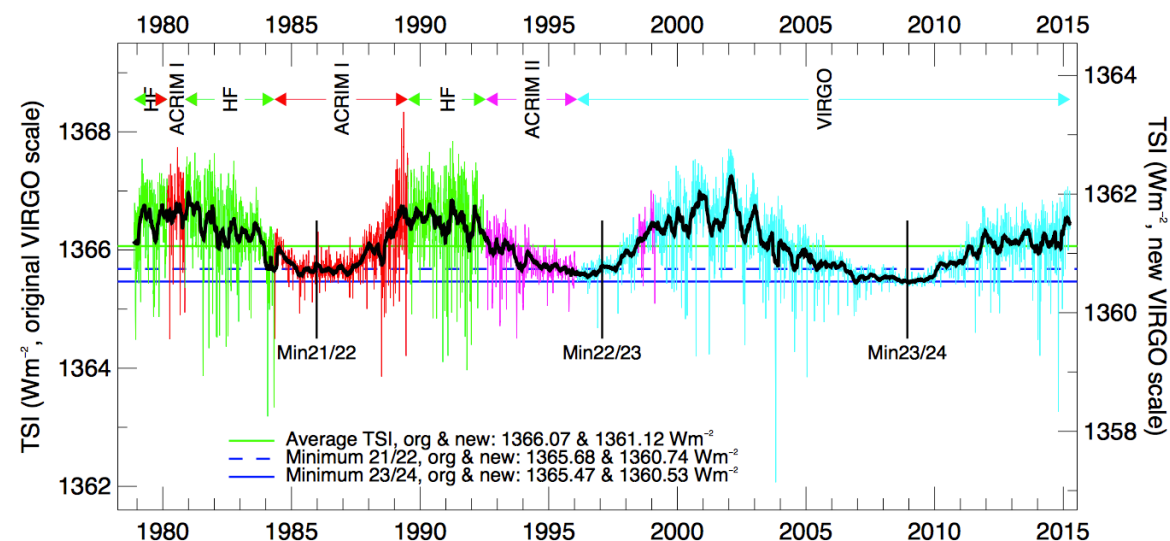
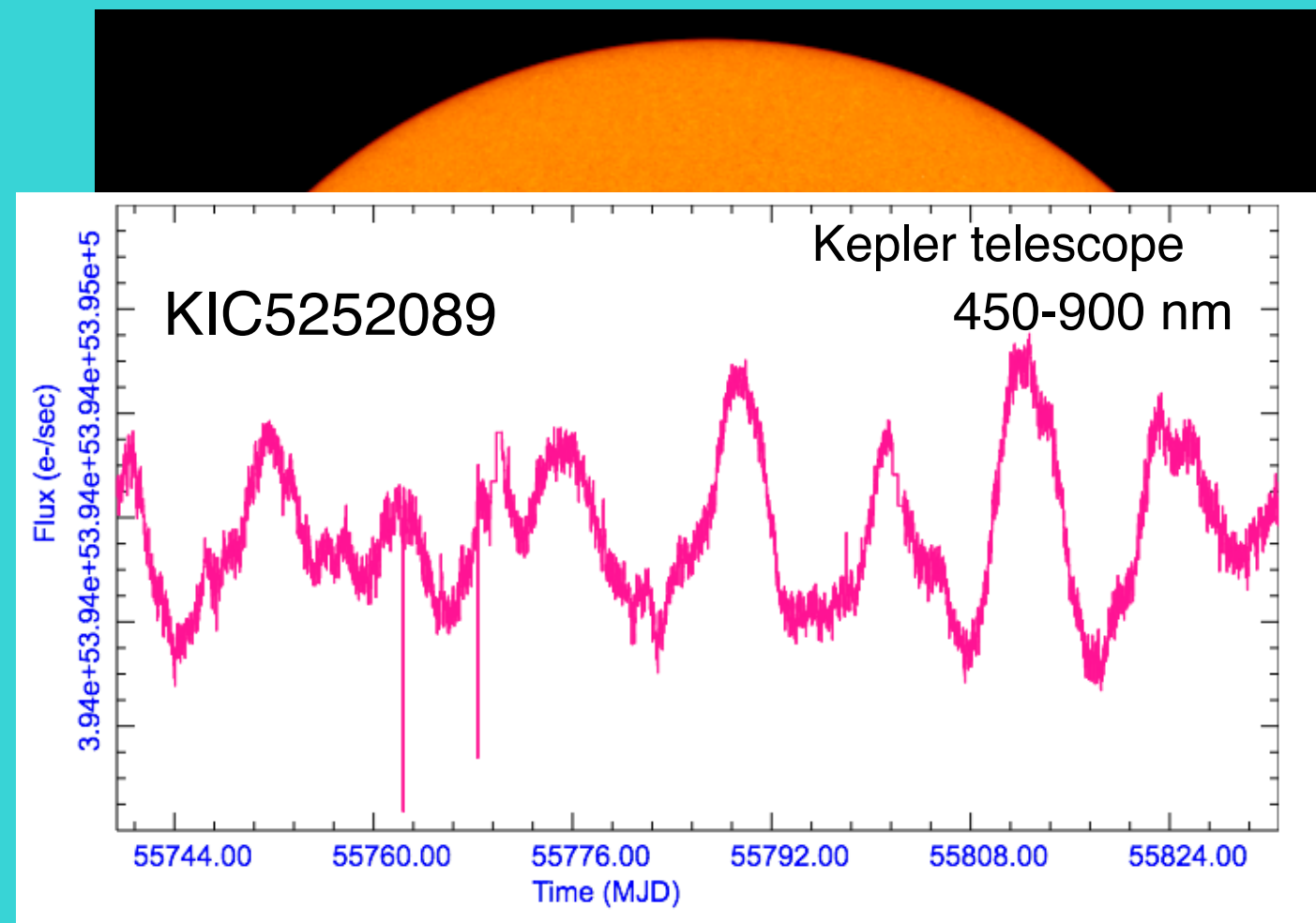
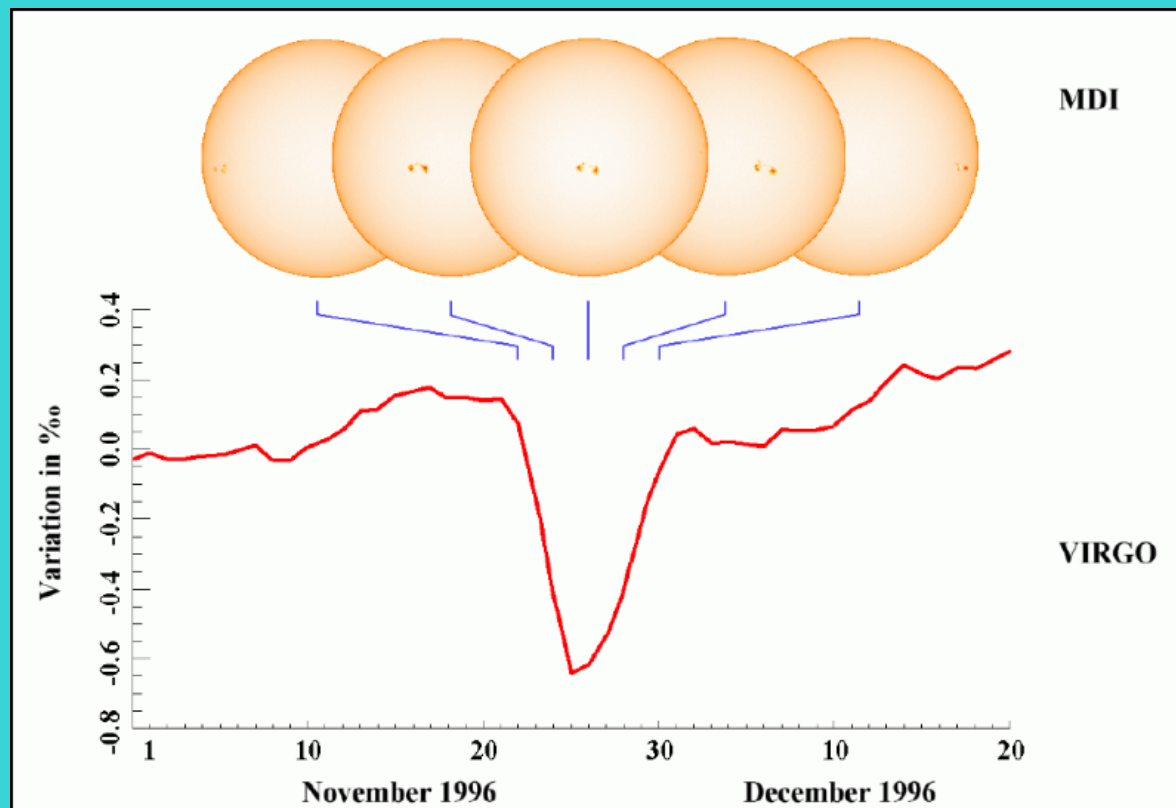

faculae and the network:

$$\Delta S_{tot}(t) = \Delta S_s(t) + \Delta S_f(t)$$

Ground-based data



21-inch refractor at the
Lowell Observatory



Automatic Photoelectric Telescopes
at the Fairborn Observatory

$\sim 10^2$ stars; ~ 10 -20 years

Spaceborne data



Kepler



CoRoT

$\sim 10^5$ stars; ~ 100 days

Ground-based data



21-inch refractor at the
Lowell Observatory



Automatic Photoelectric Telescopes
at the Fairborn Observatory

$\sim 10^2$ stars; ~ 10 -20 years

activity cycles

Spaceborne data



Kepler



CoRoT

$\sim 10^5$ stars; ~ 100 days

rotational modulation





Spectral And Total Irradiance Reconstruction (SATIRE)

extrapolated to stars by treating them as
hypothetical Suns with coverage by magnetic
features different from that of the Sun

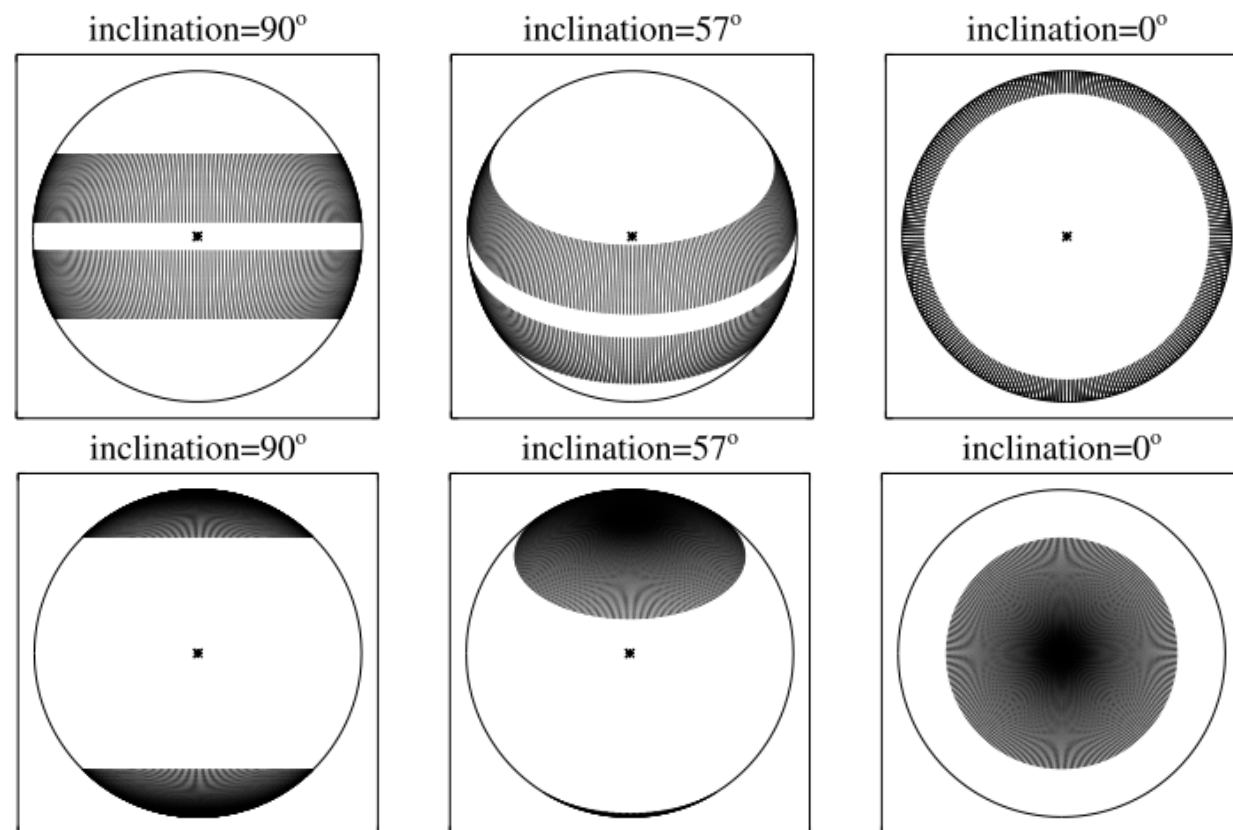

Disk coverage factors

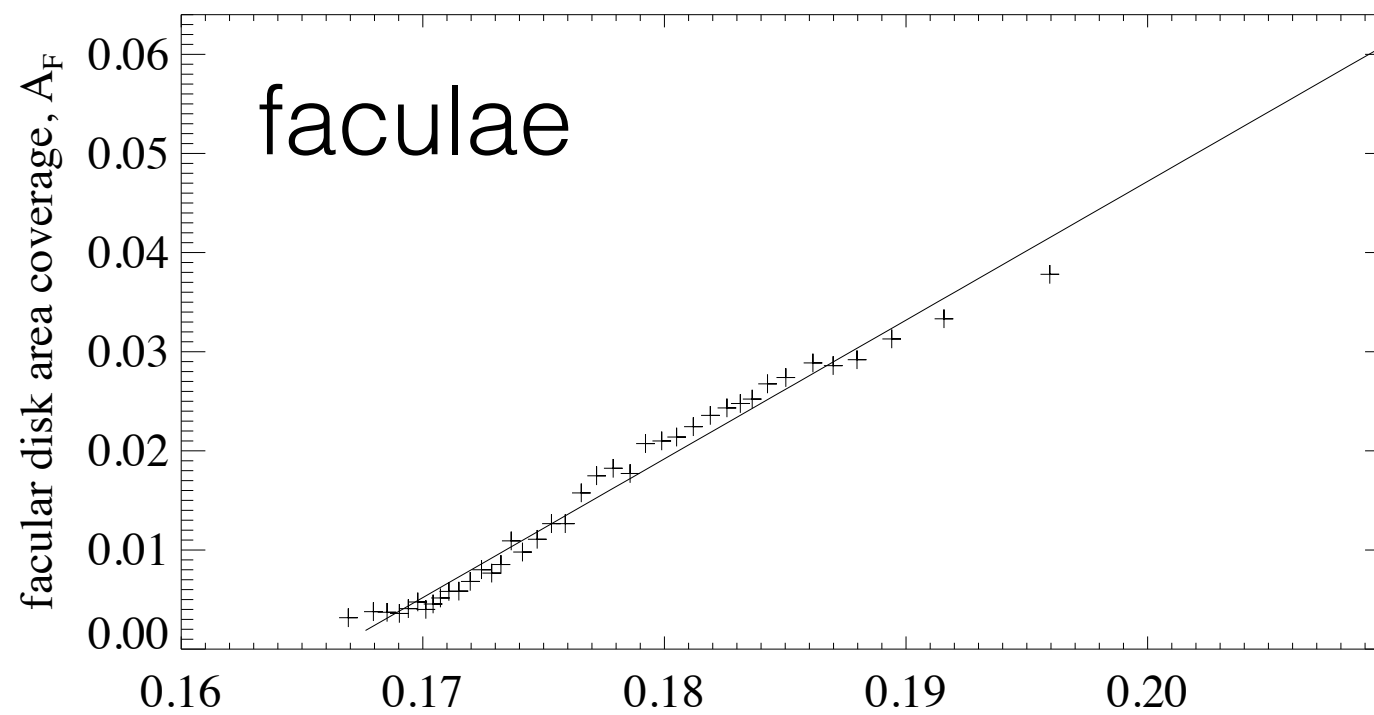
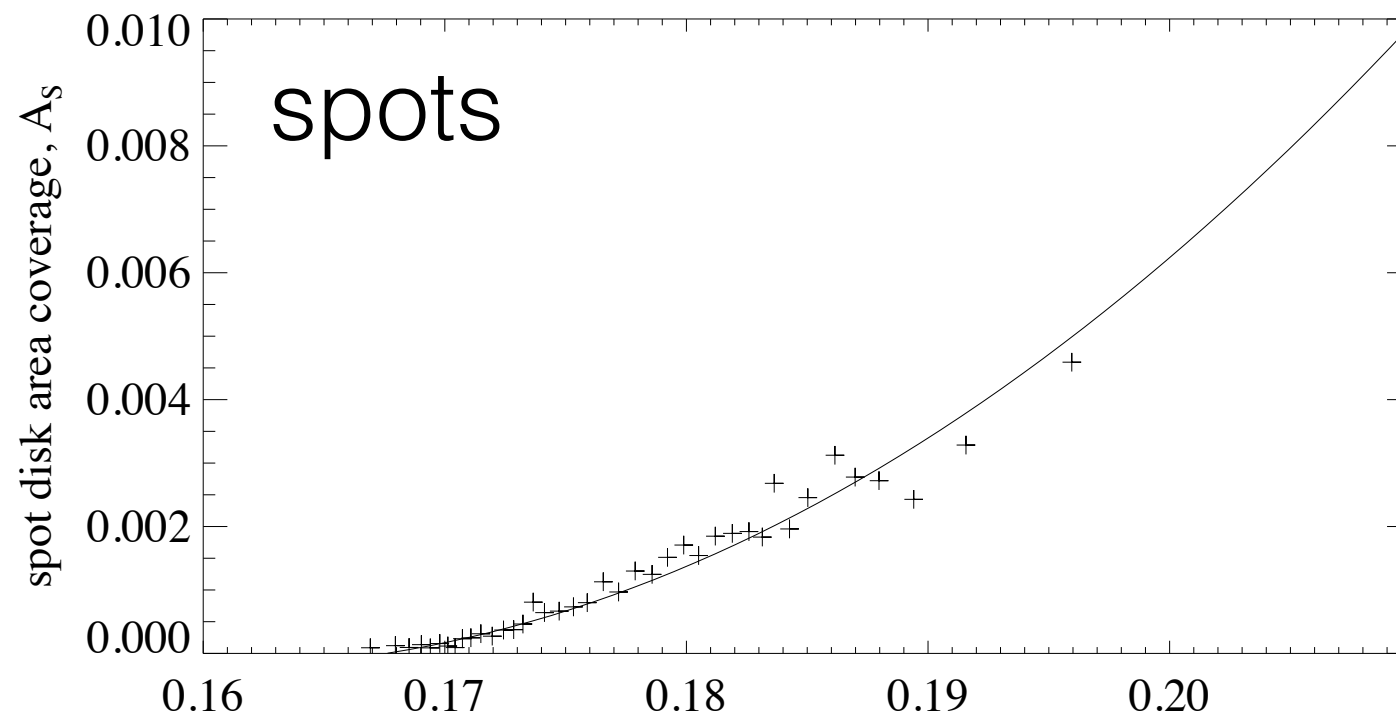

Activity

from Shapiro et al. (2014)

TSI vs. SSN

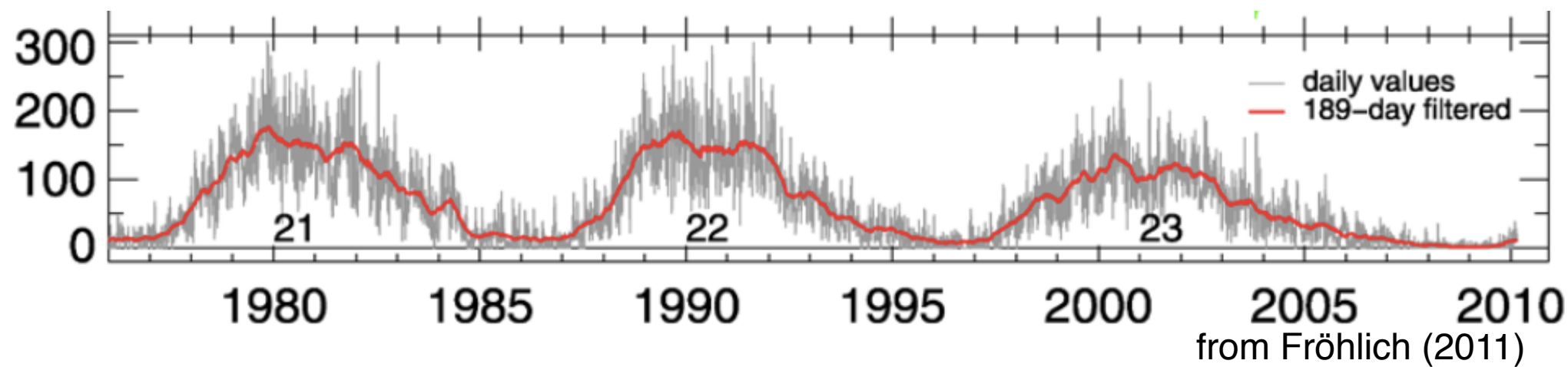
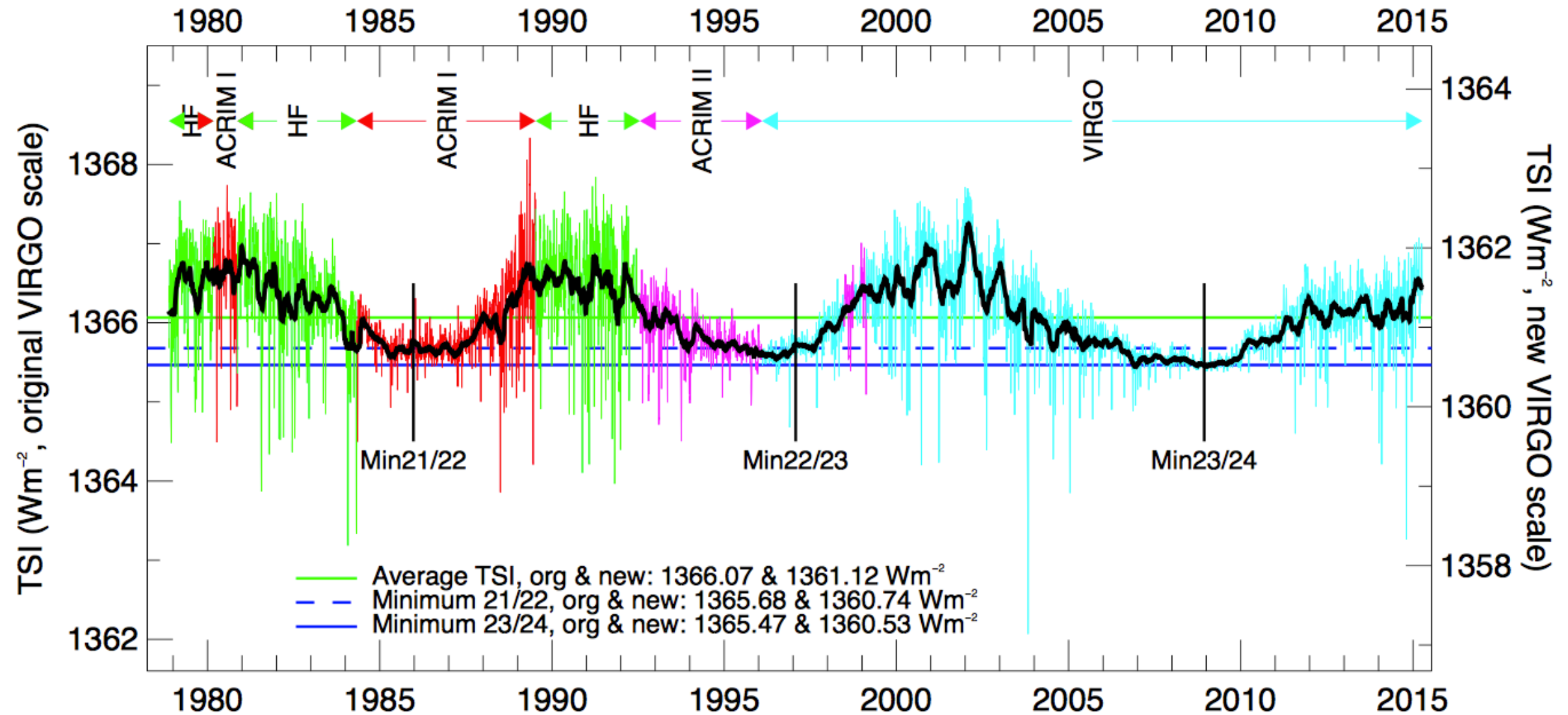

TSI vs. SSN

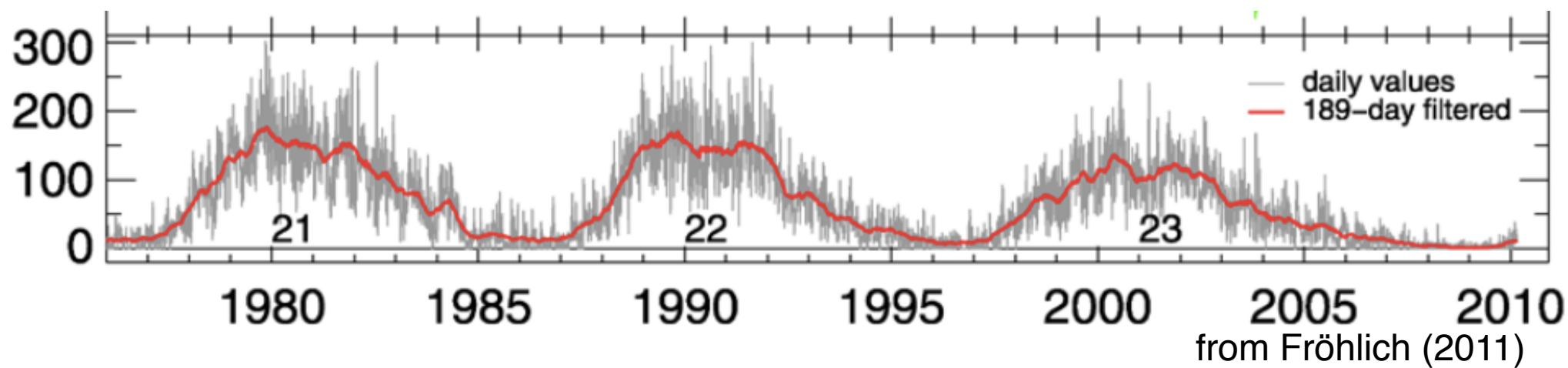
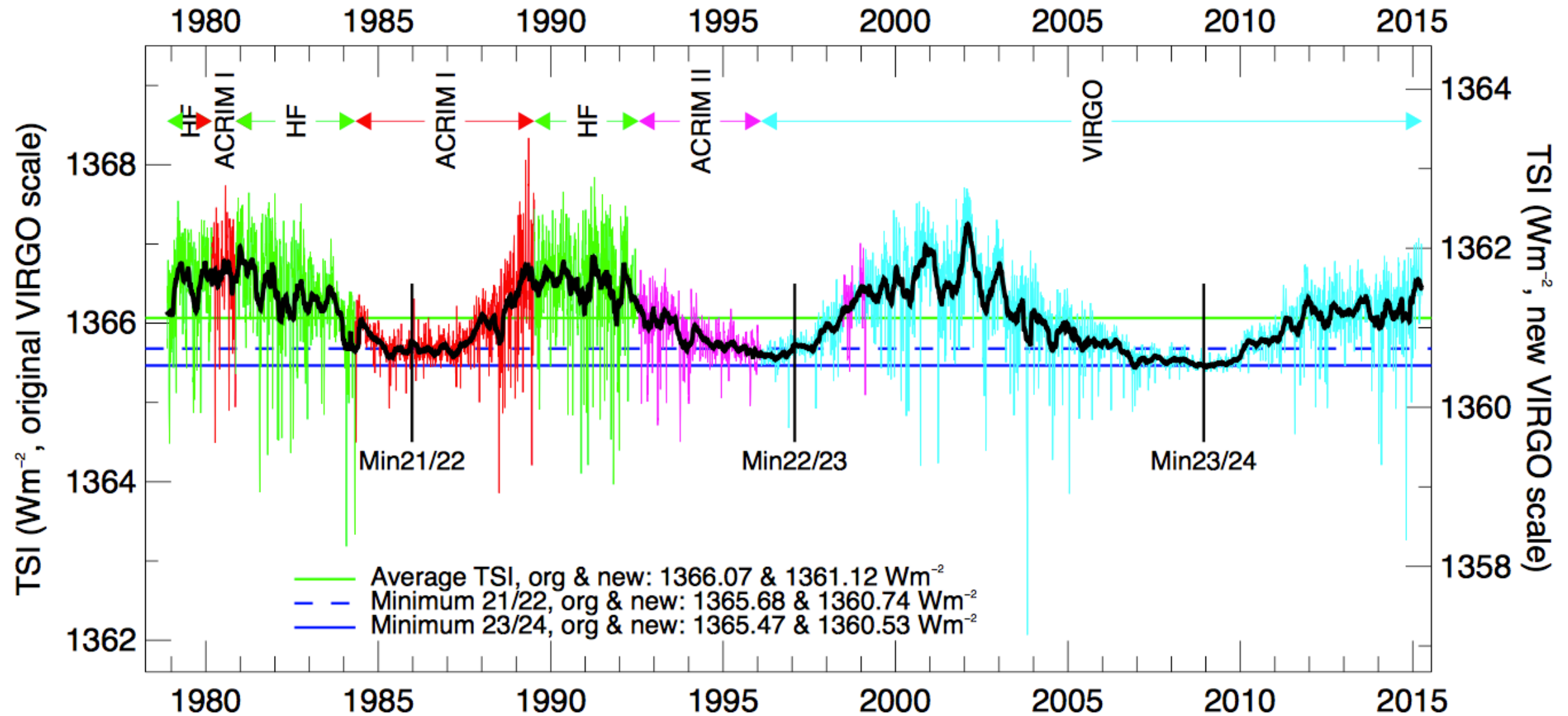

160

160

120

SSN

Brightness vs. activity

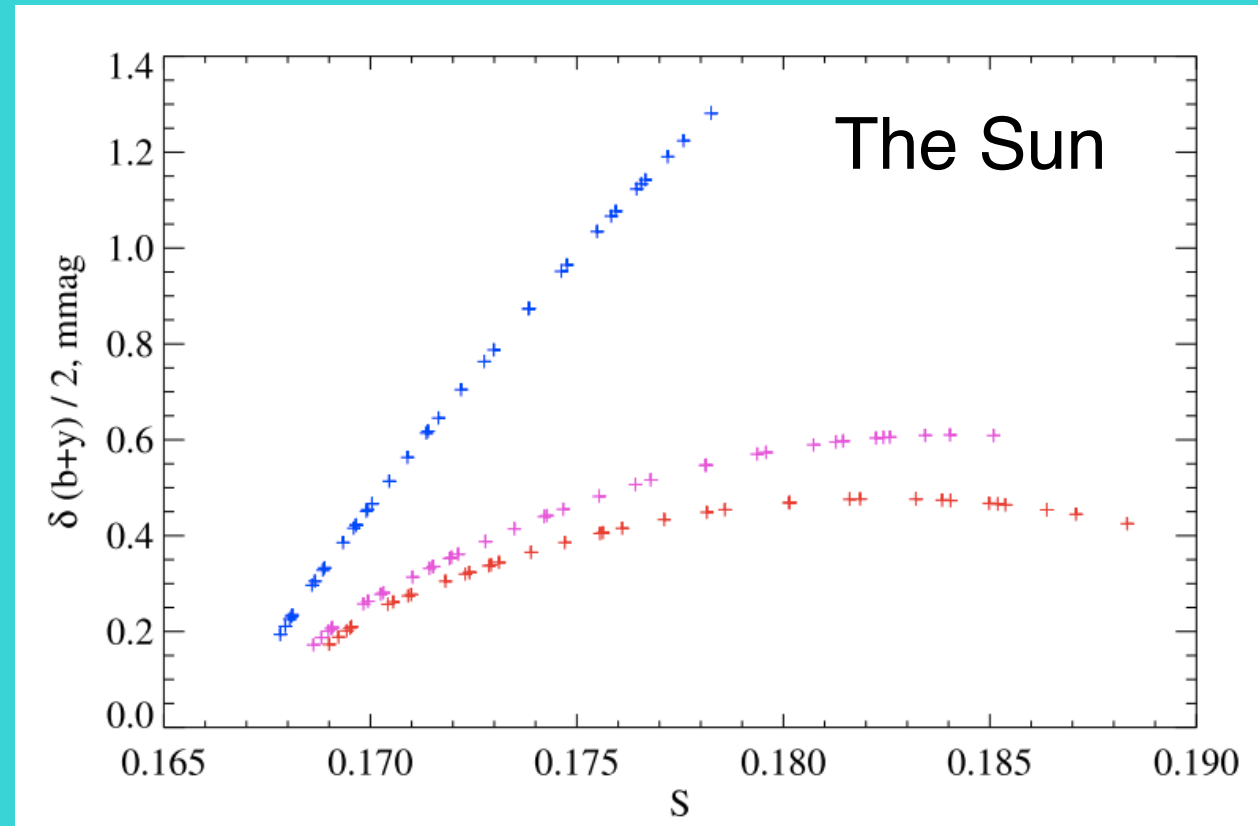

equatorial view
intermediate view
polar view

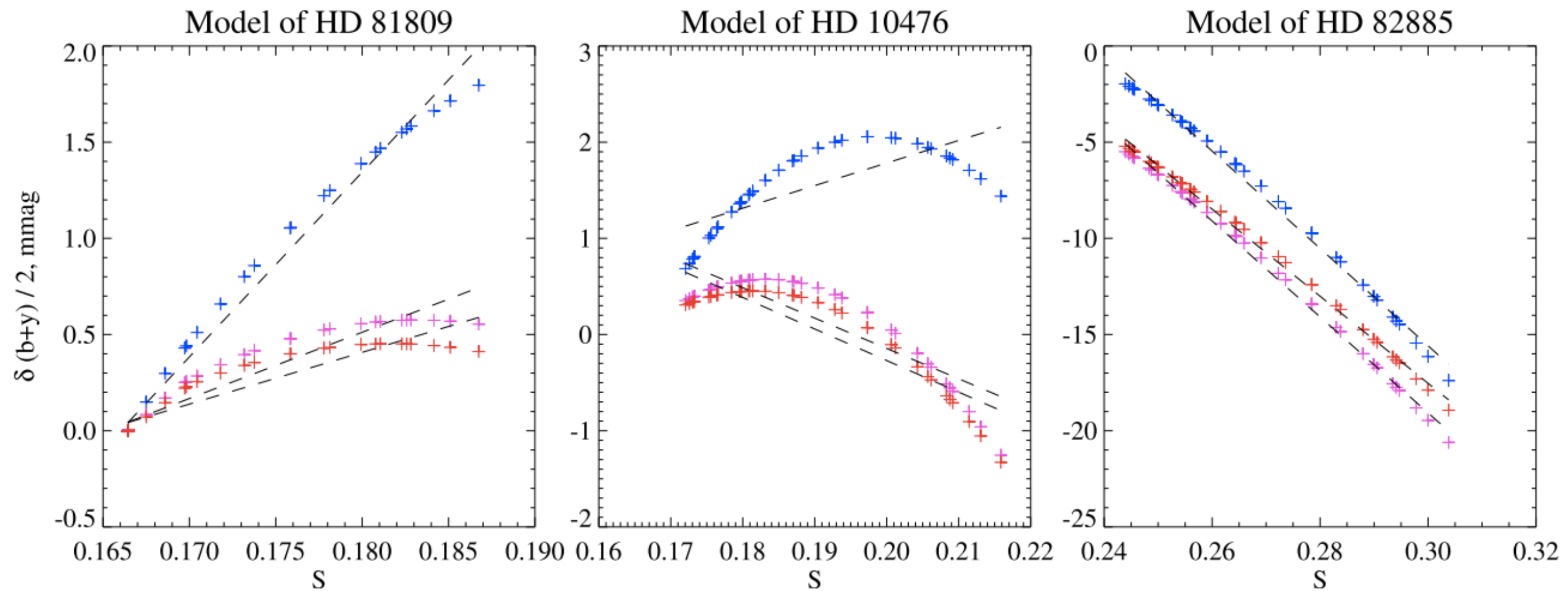

Faculae- vs spot-dominated variability

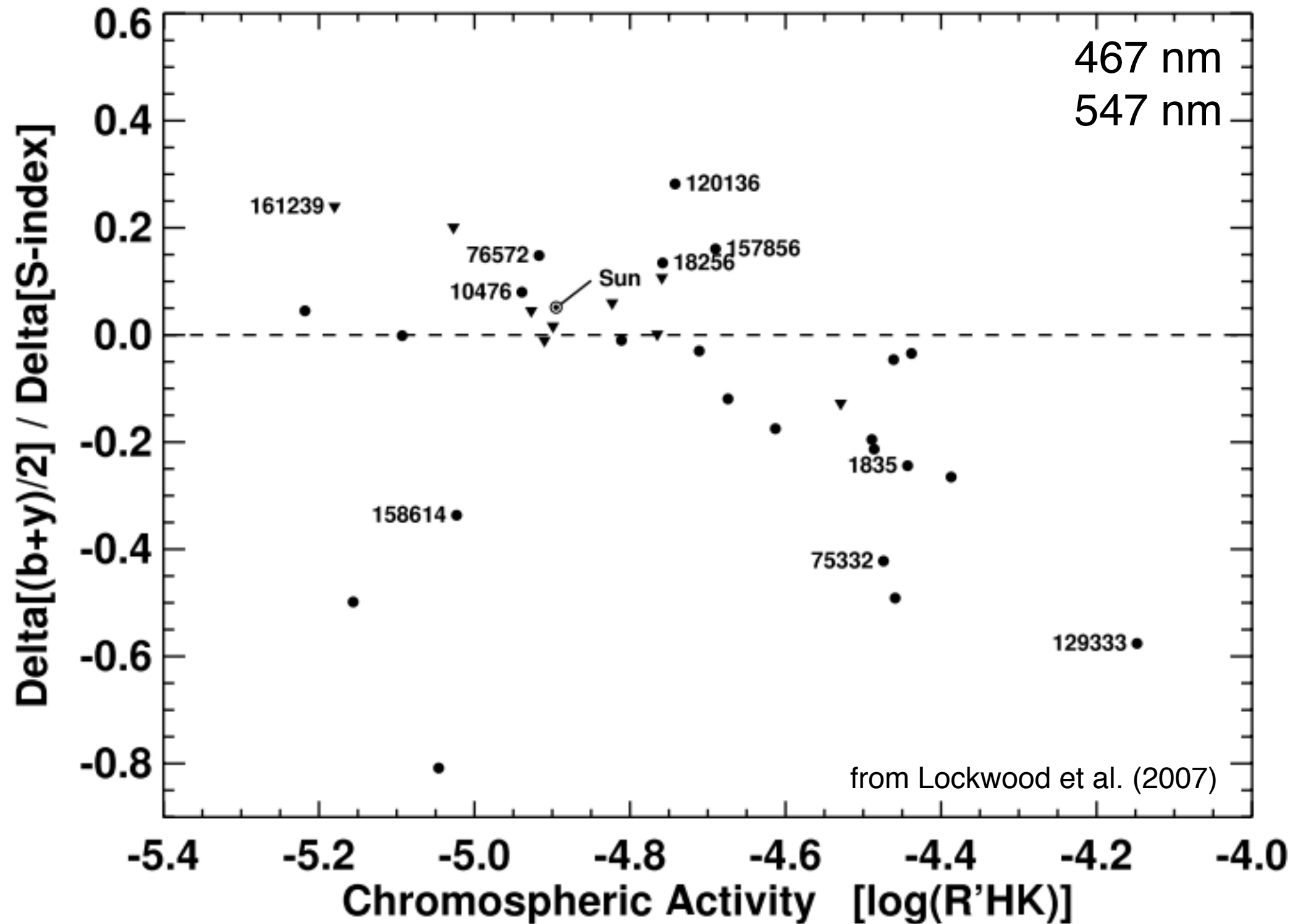
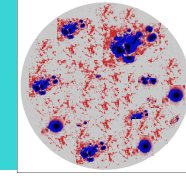
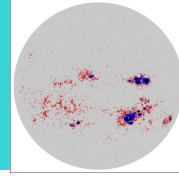
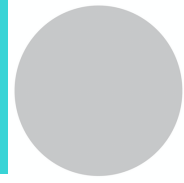

Faculae- vs spot-dominated variability

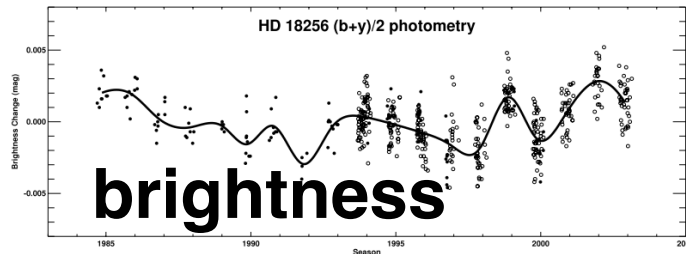
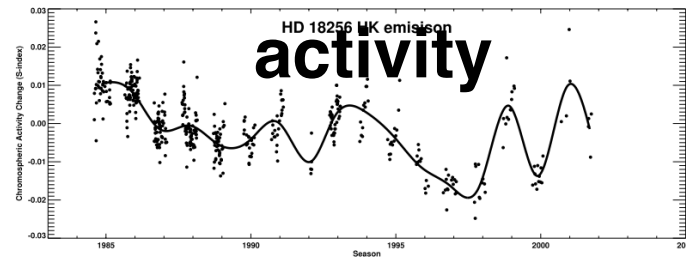
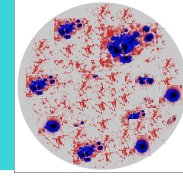
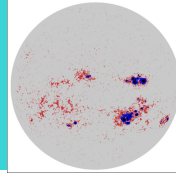

faculae-dominated stars

467 nm
547 nm

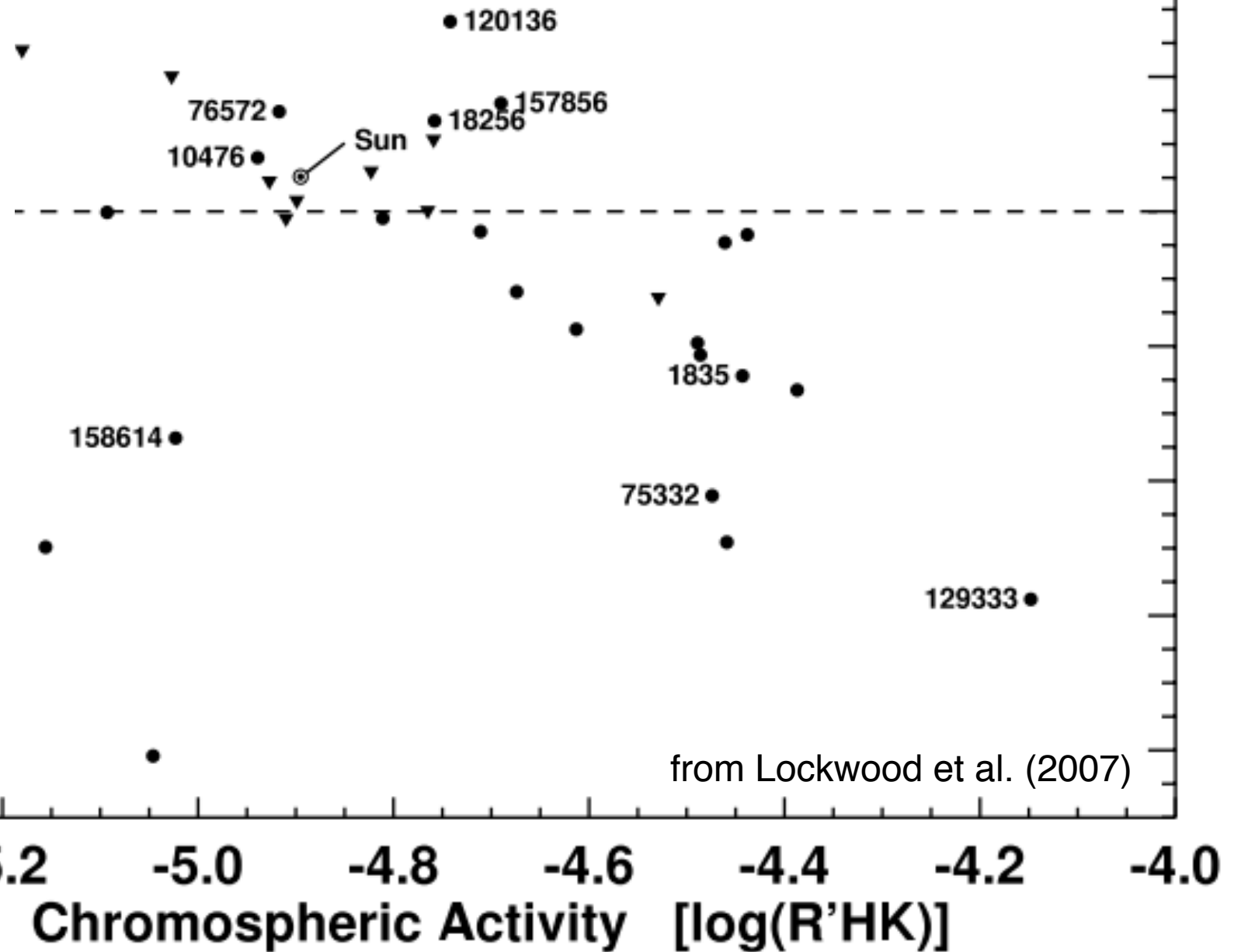

Faculae- vs spot-dominated variability

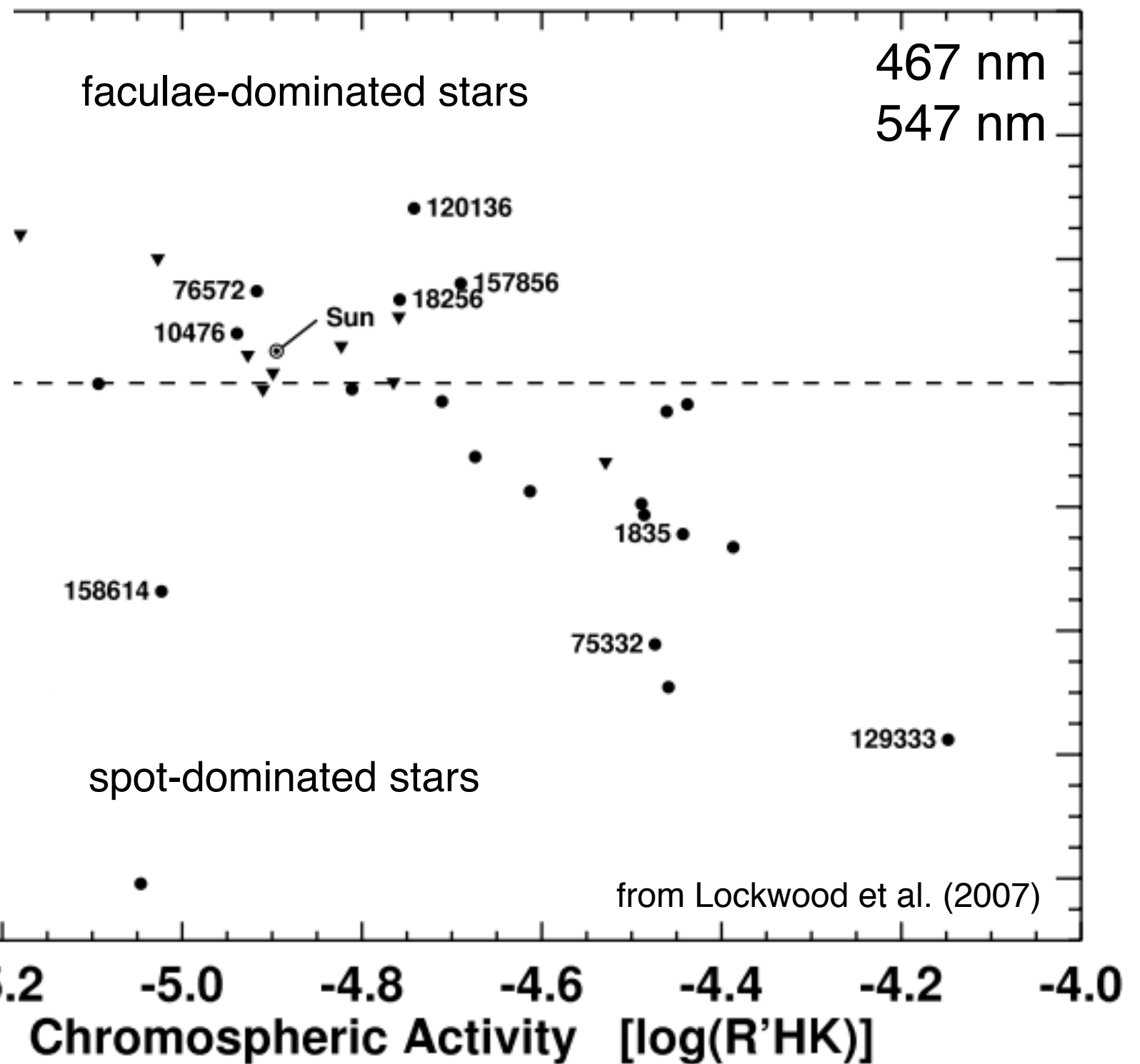
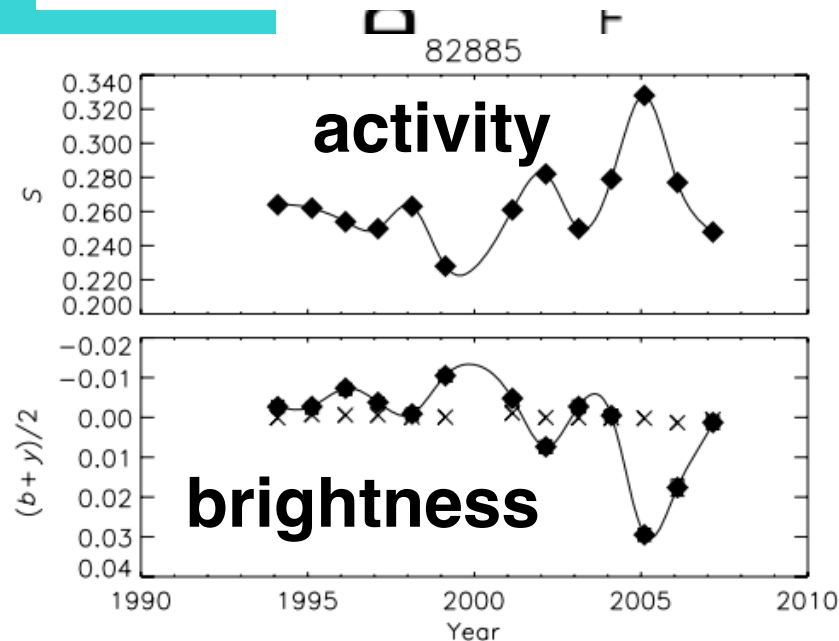
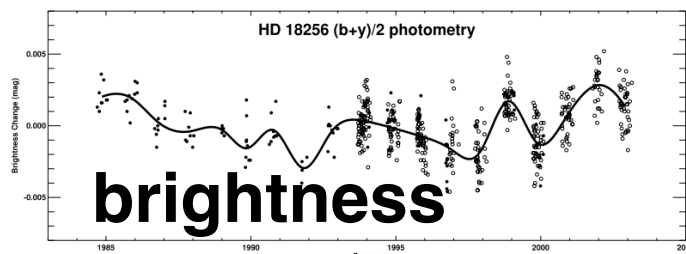
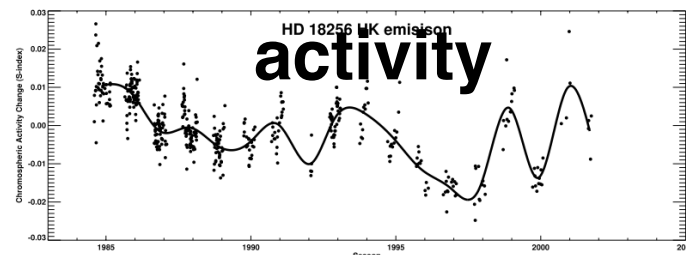
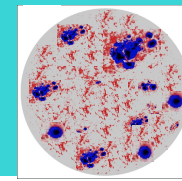
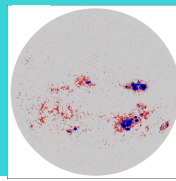
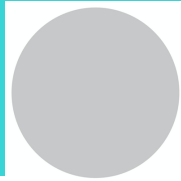

Faculae- vs spot-dominated variability

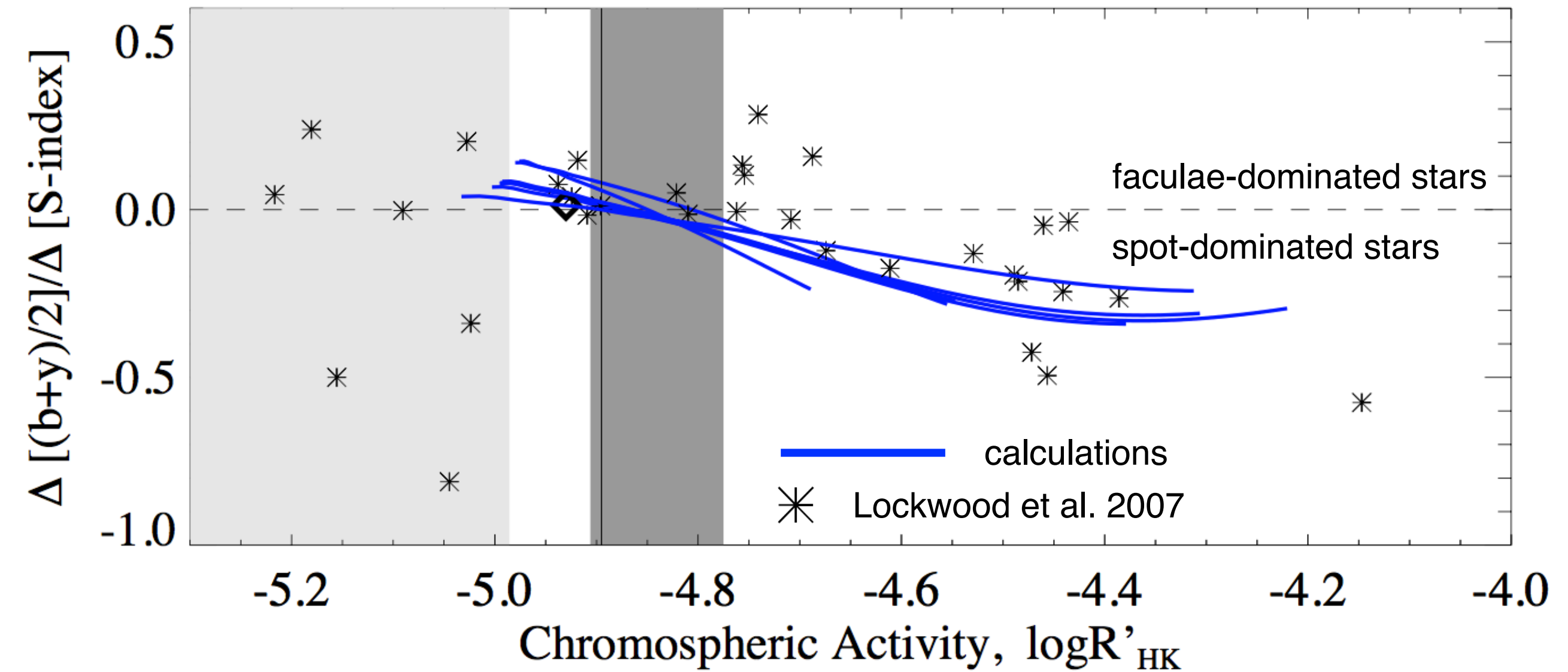
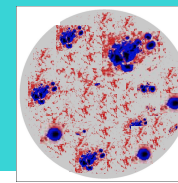
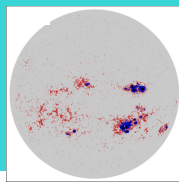
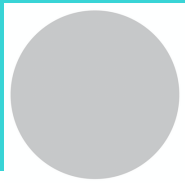

from Shapiro et al. (2014)

Faculae- vs spot-dominated variability

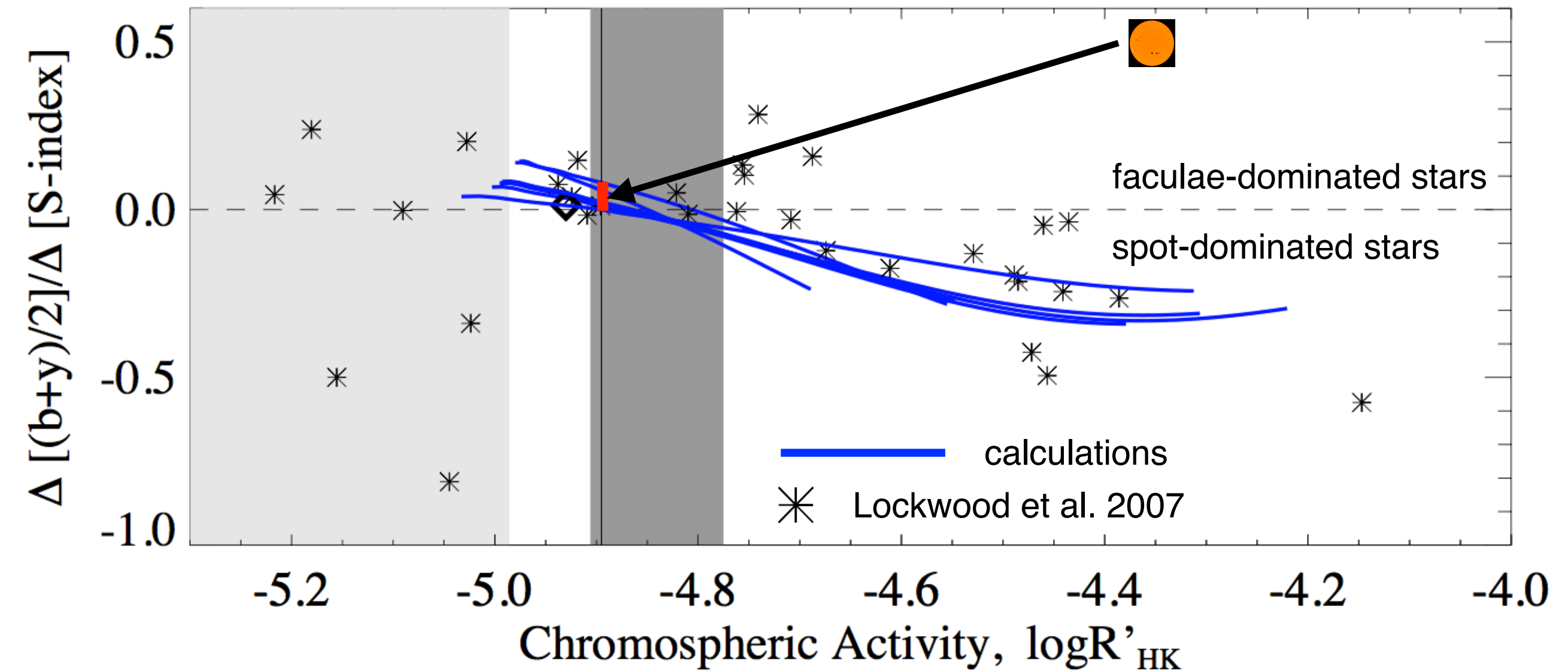
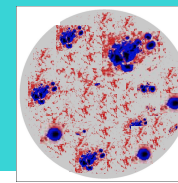
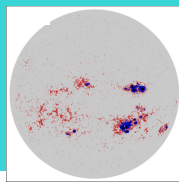
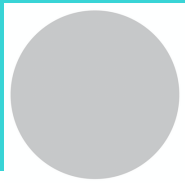

from Shapiro et al. (2014)

Faculae- vs spot-dominated variability

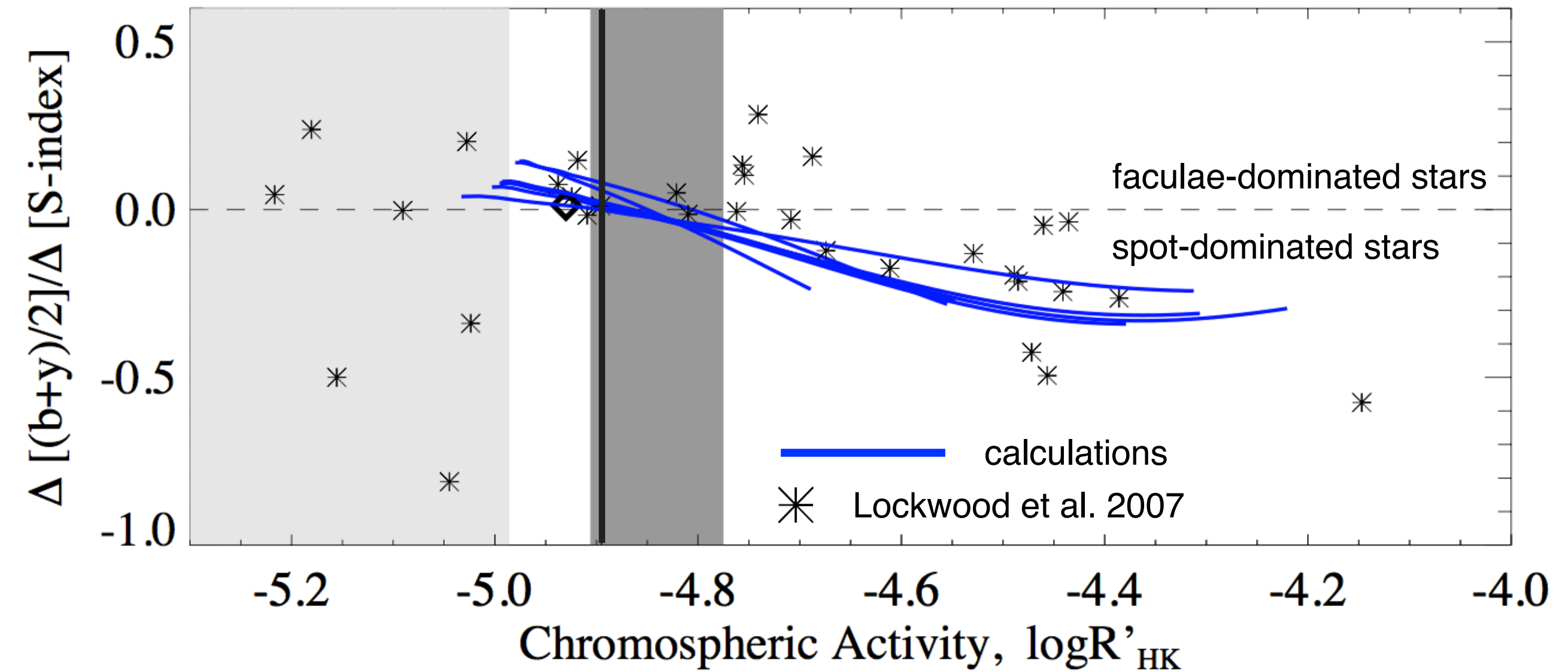
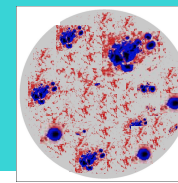
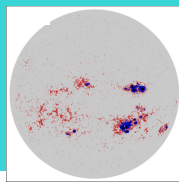
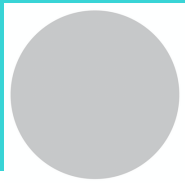

from Shapiro et al. (2014)

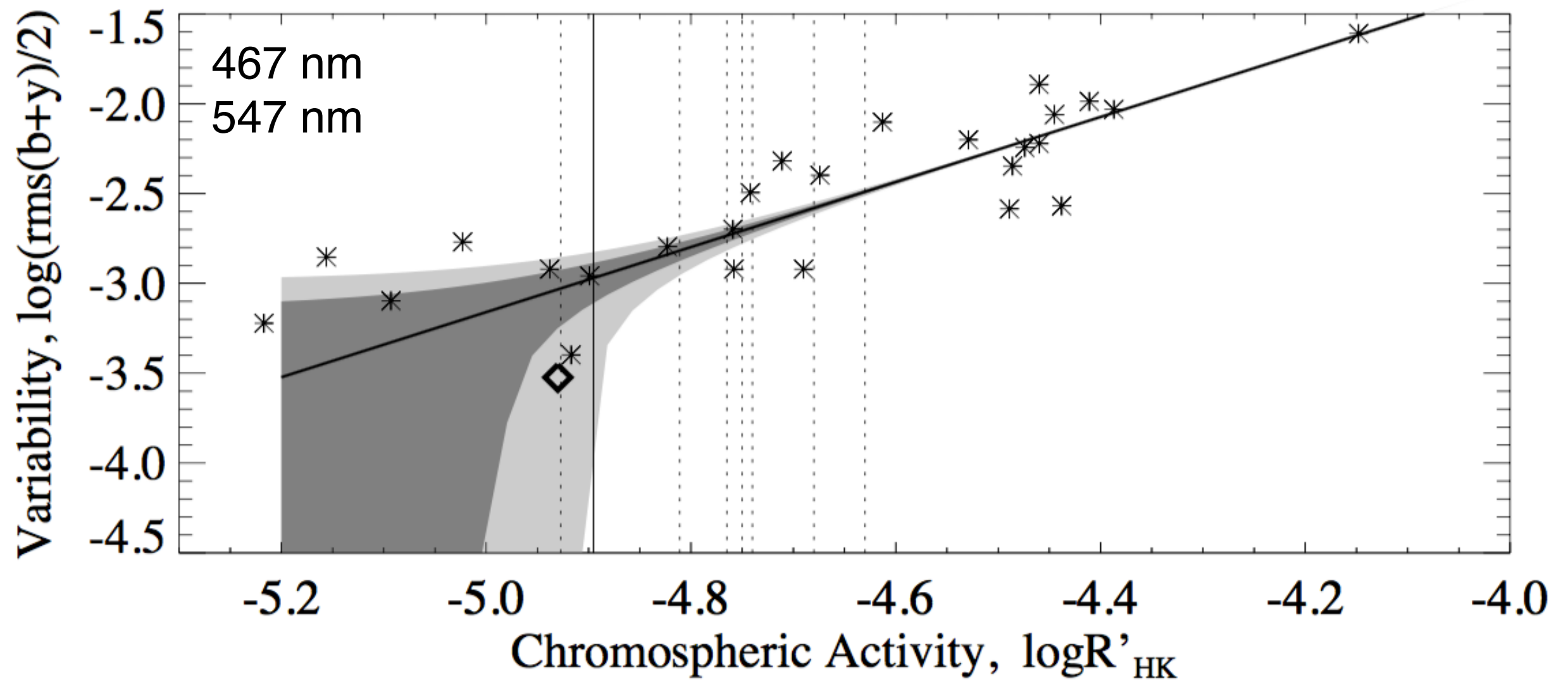
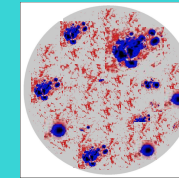
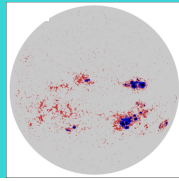
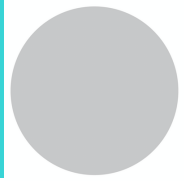

data from Lockwood et al. (2014)

Photometric variability as function of activity

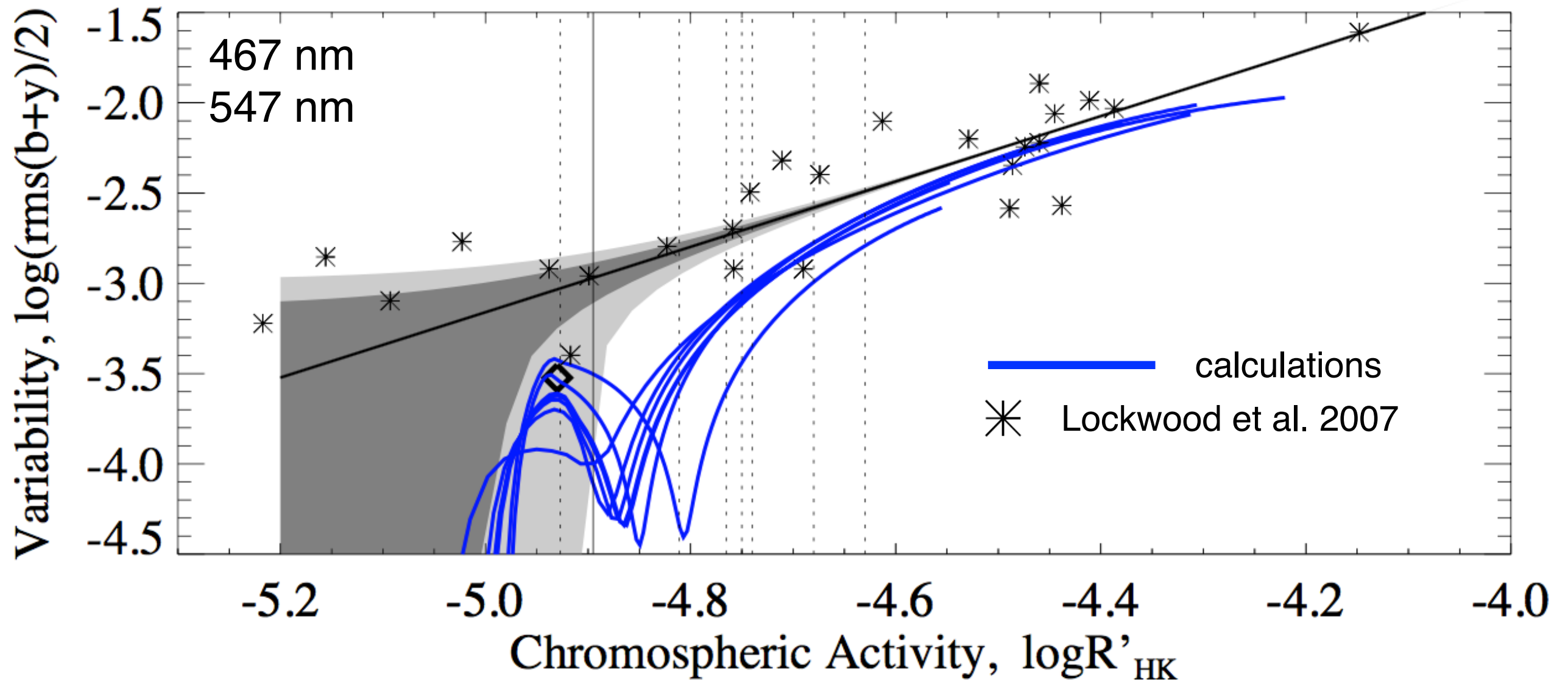
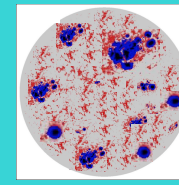
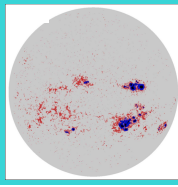
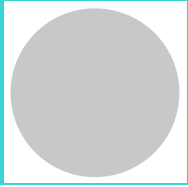

from Shapiro et al. (2014)

Photometric variability as function of activity

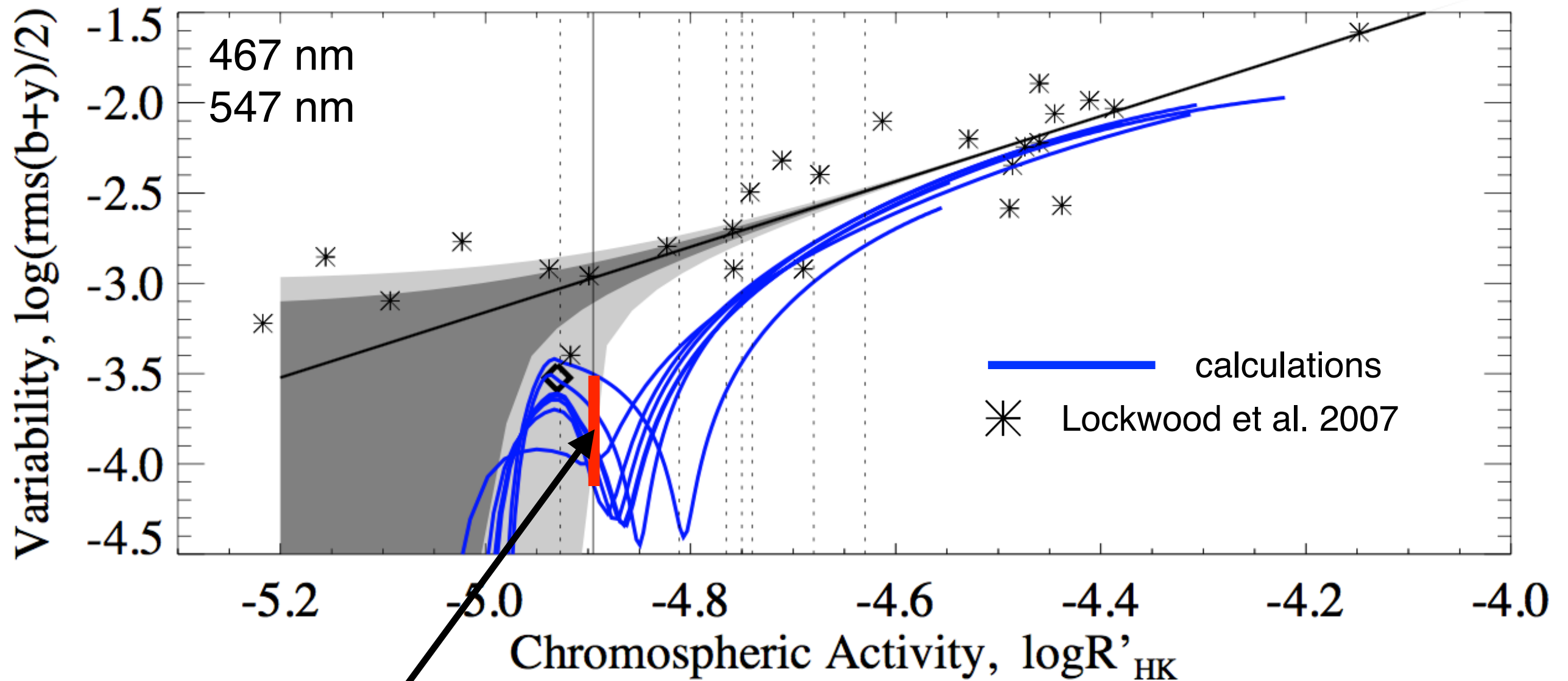
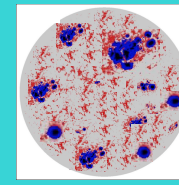
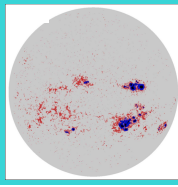
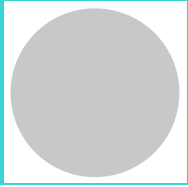

from Shapiro et al. (2014)



Photometric variability as function of activity

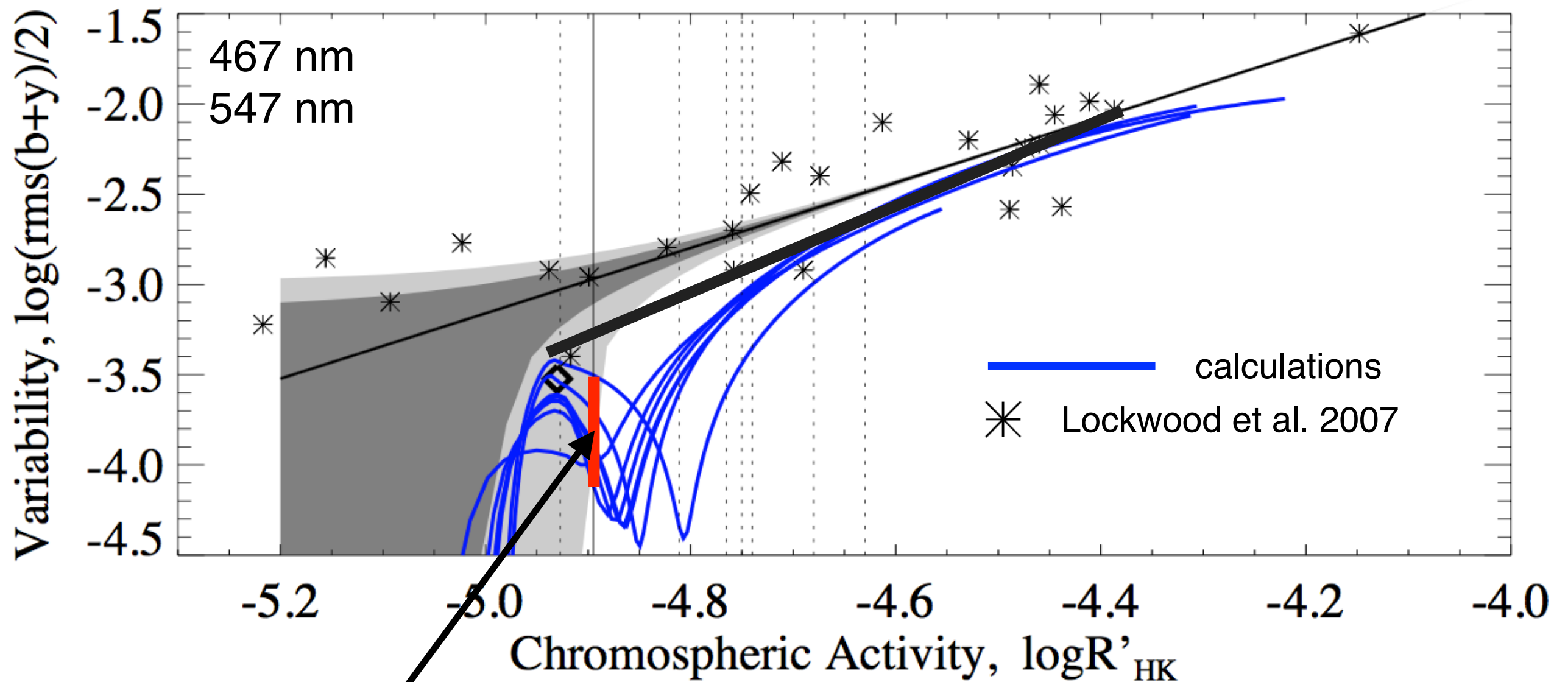
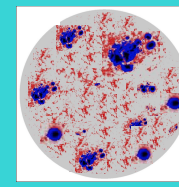
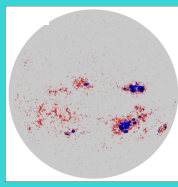
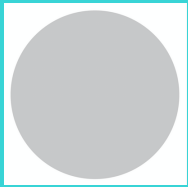

from Shapiro et al. (2014)



Variability as a function of activity

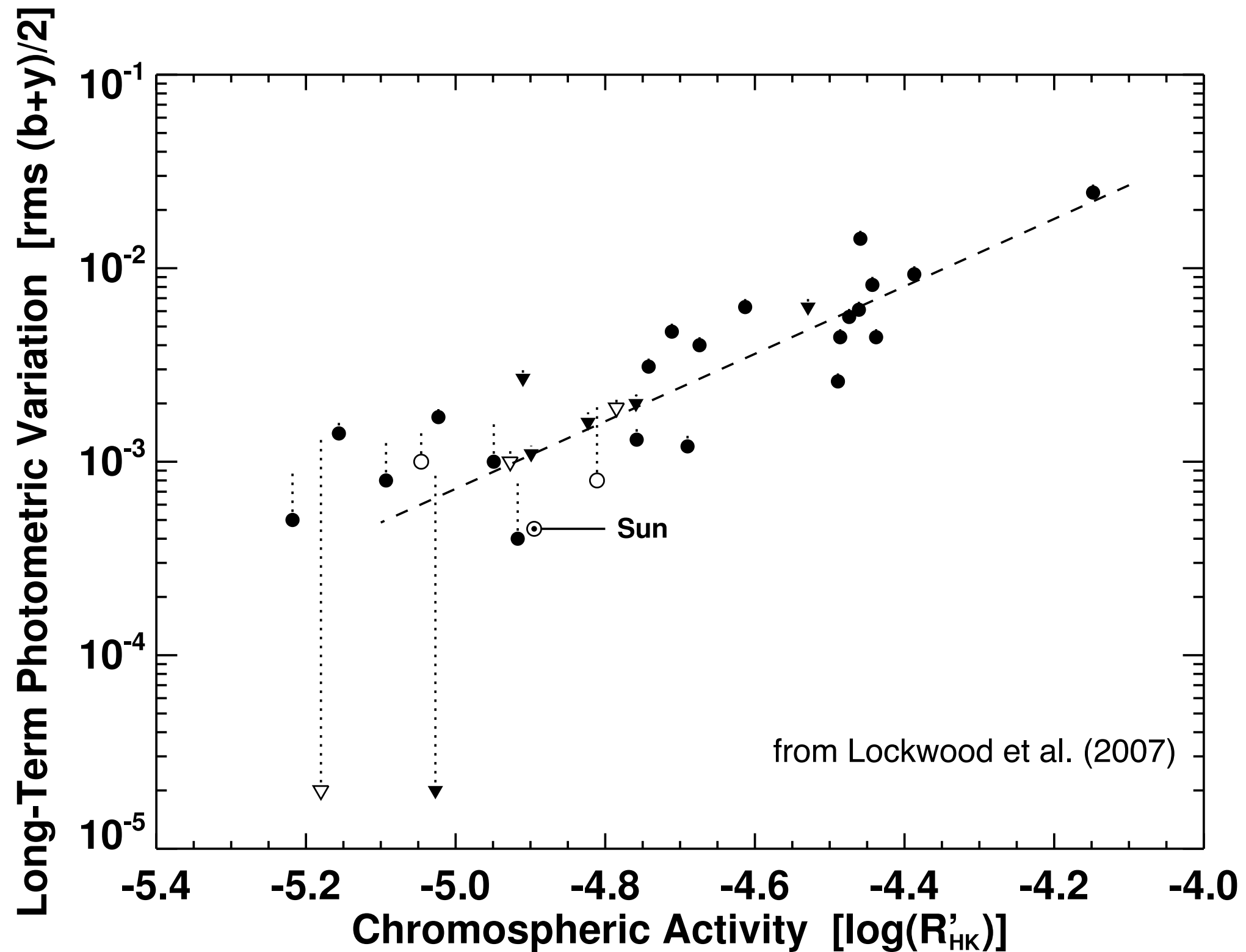

Variability as a function of activity

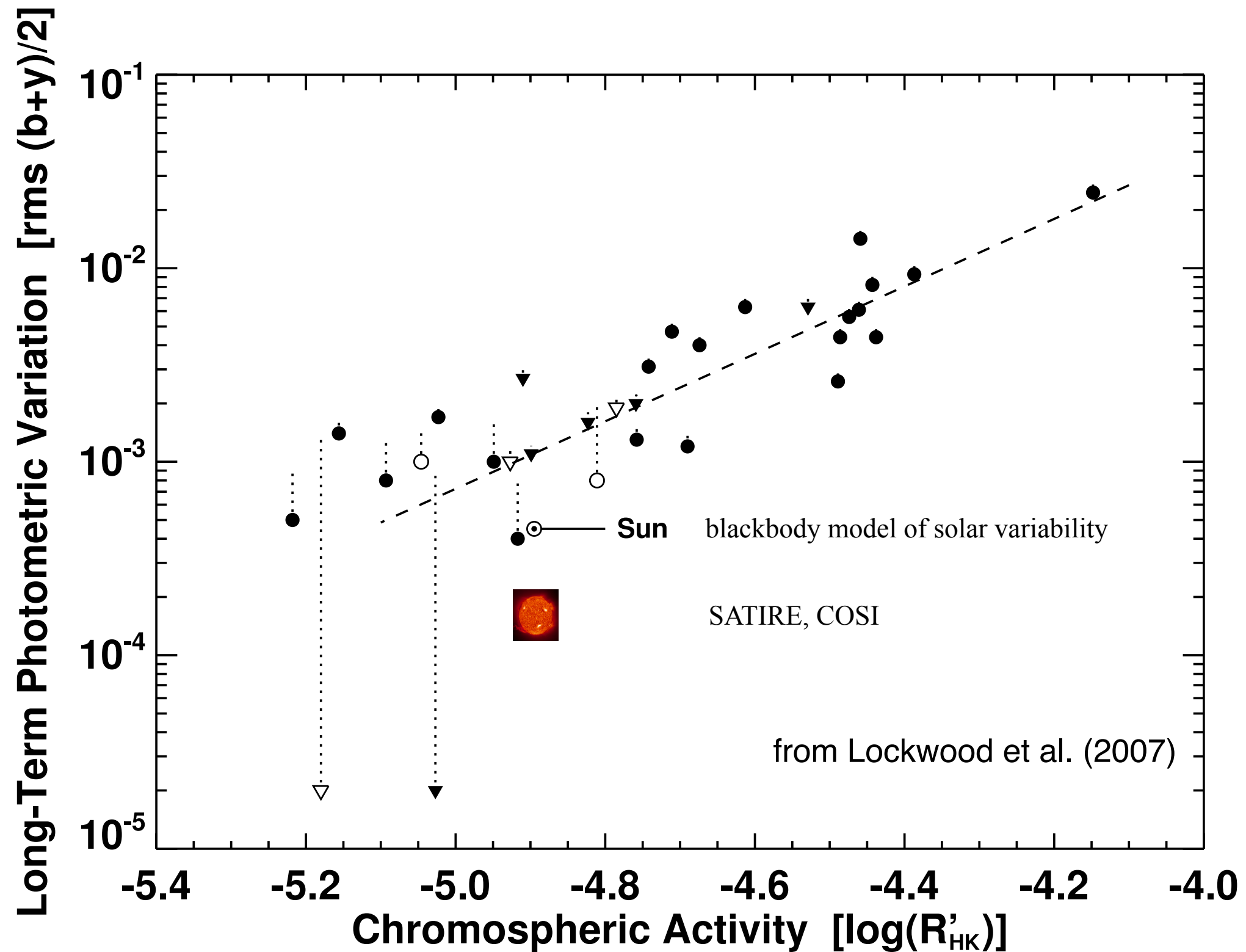

Variability as a function of activity

Is something wrong with the solar dynamo?

Is the Sun a Sun-like star?

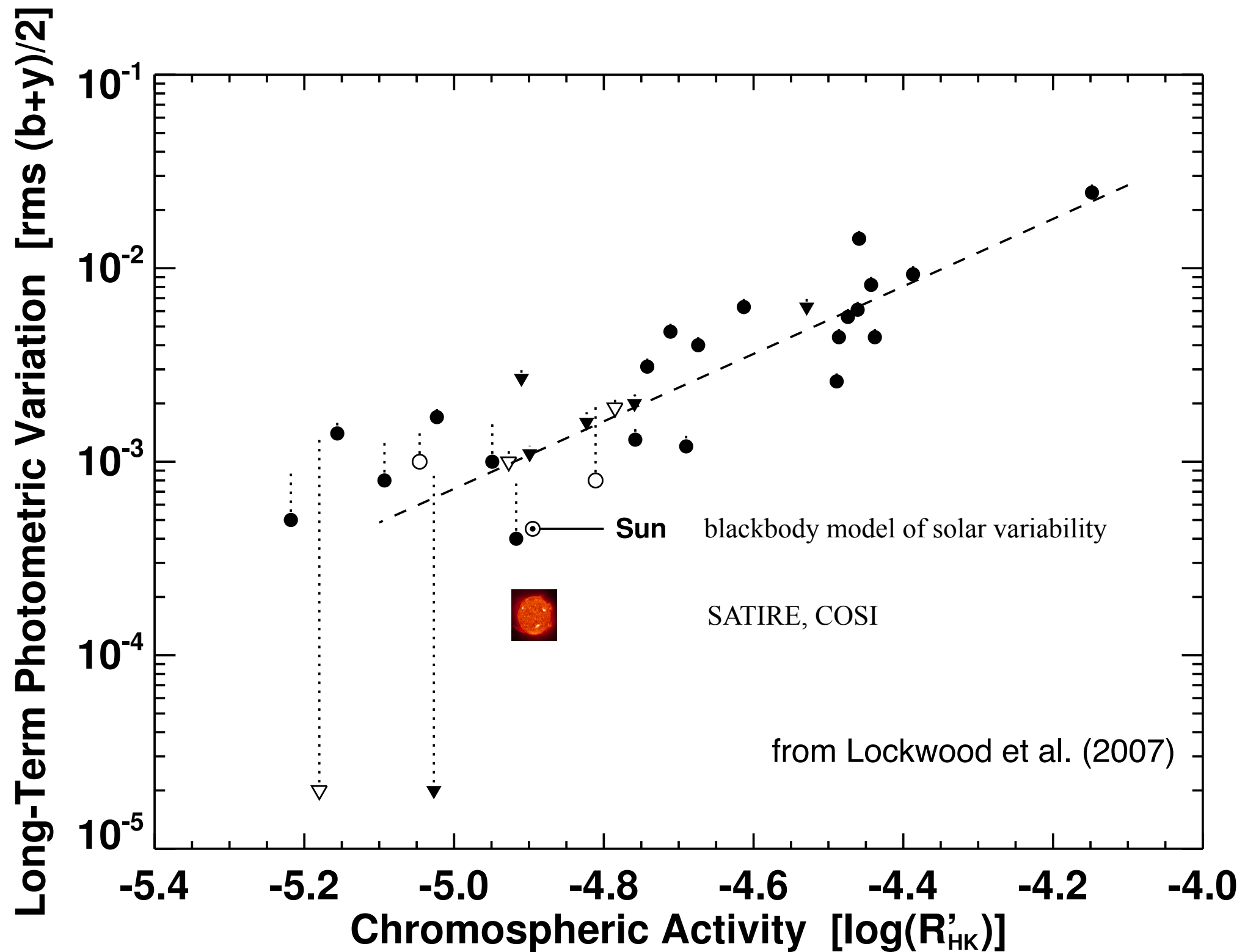

Variability as a function of activity

Is something wrong with the solar dynamo?

Is something wrong with stellar data?

Is the Sun a Sun-like star?

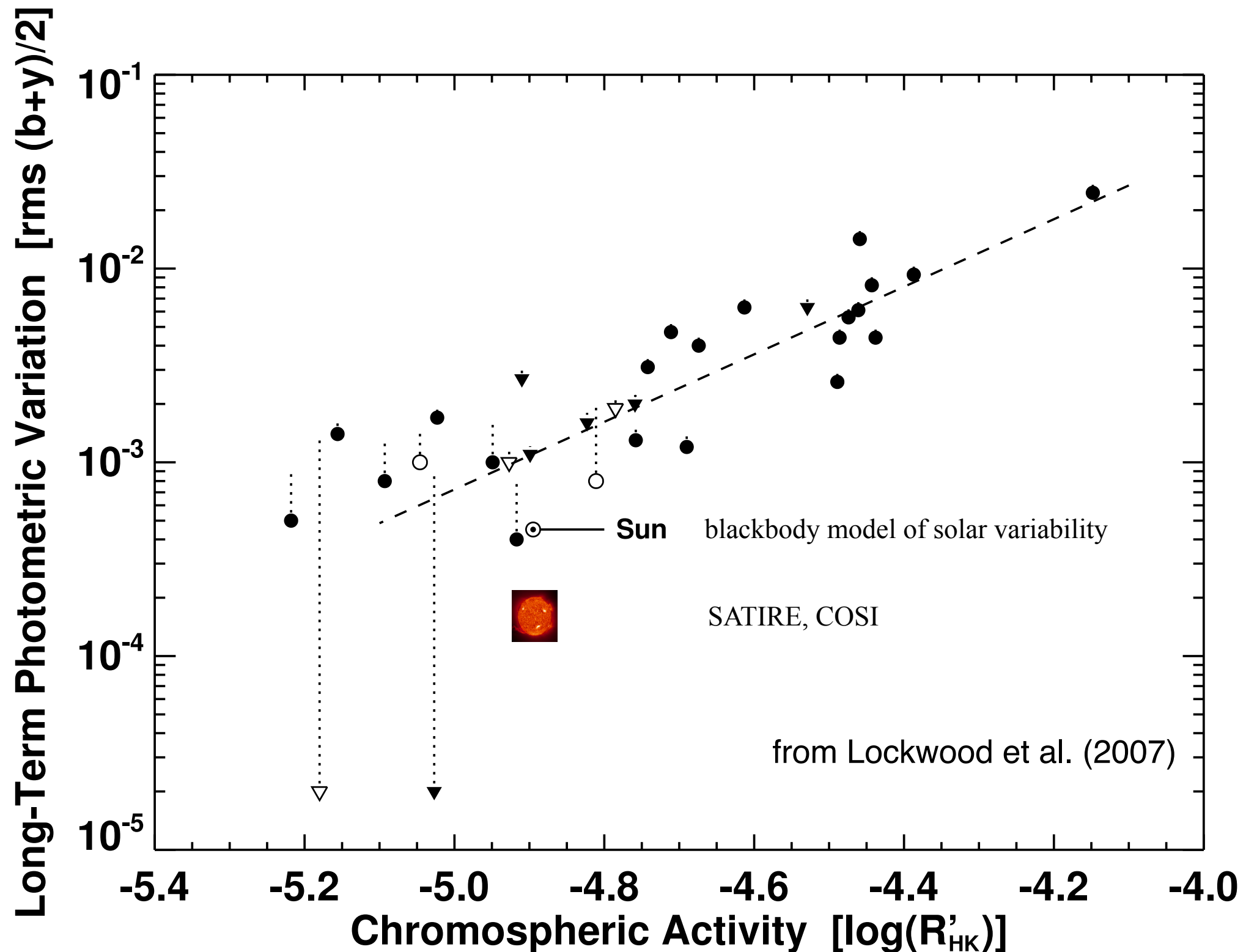

Variability as a function of activity

Is something wrong with the solar dynamo?

Is something wrong with stellar data?

Is the Sun a Sun-like star?

Is something wrong with our understanding of solar brightness variability?

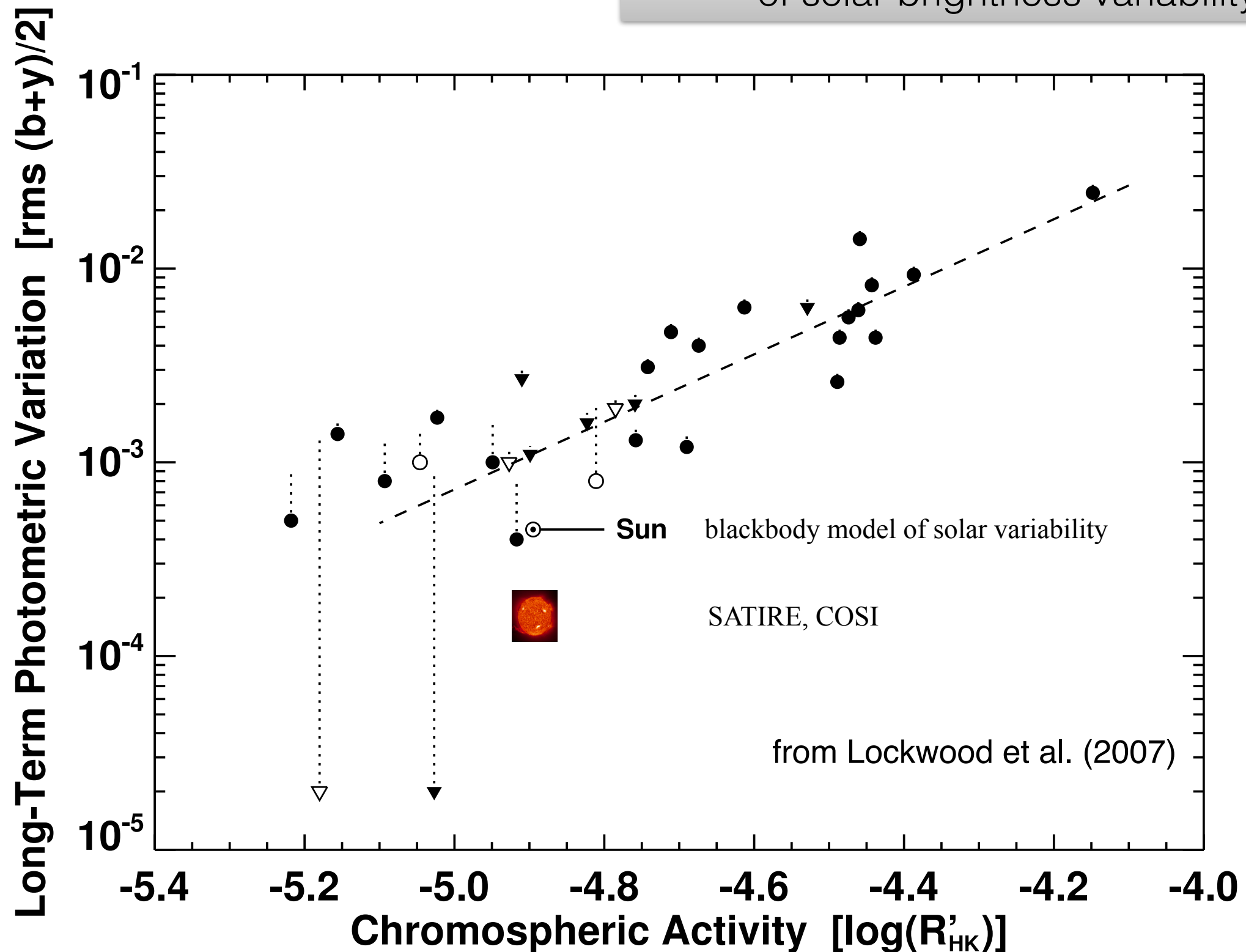

Variability as a function of activity

Is something wrong with the solar dynamo?

Is something wrong with stellar data?

Is the Sun a Sun-like star?

Is something wrong with our understanding of solar brightness variability?

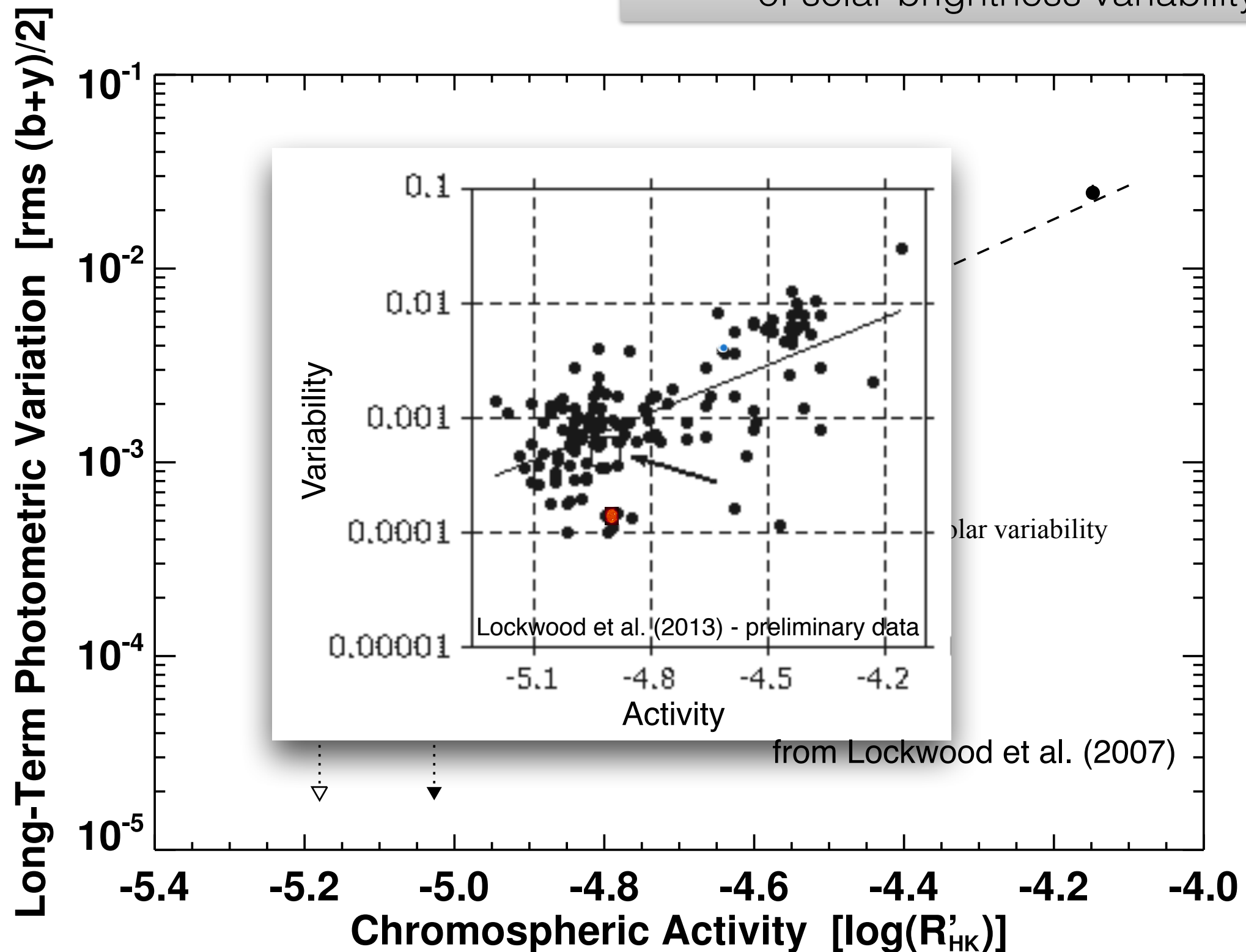

Variability as a function of activity

Is something wrong with the solar dynamo?

Is something wrong with stellar data?

Is the Sun a Sun-like star?

Is something wrong with our understanding of solar brightness variability?

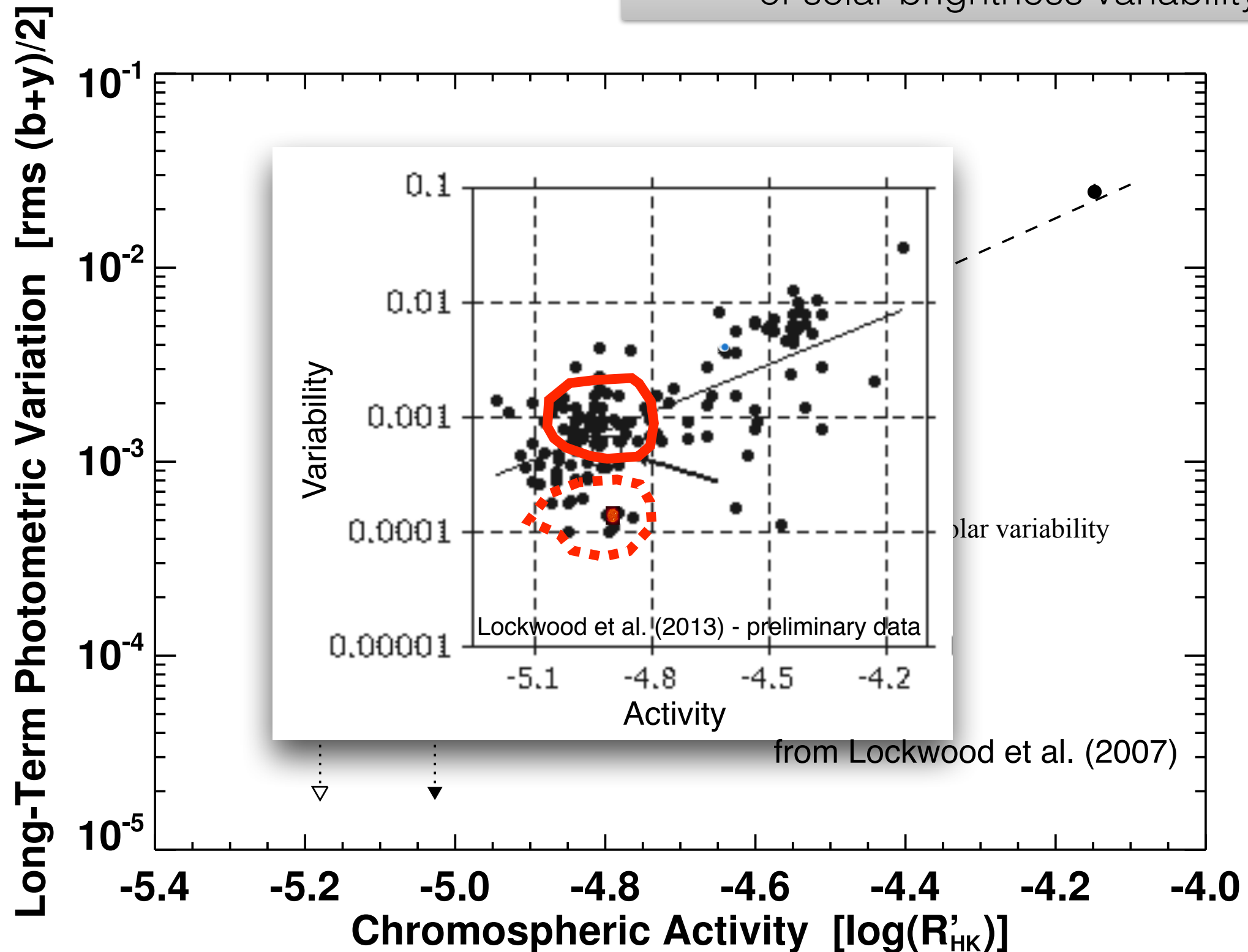

Variability as a function of activity

Is something wrong with the solar dynamo?

Is something wrong with stellar data?

Is the Sun a Sun-like star?

Is something wrong with our understanding of solar brightness variability?

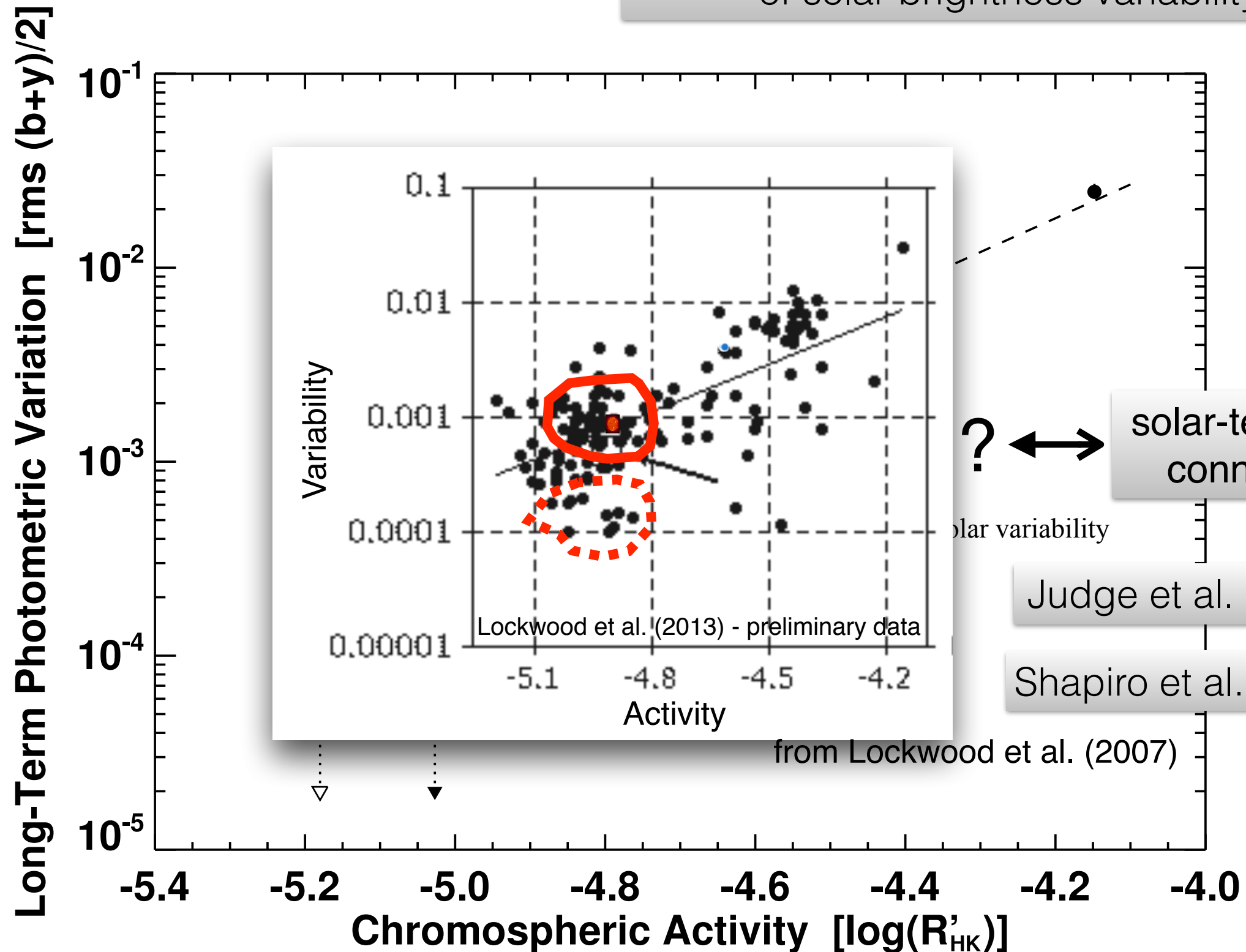

Kepler data



Kepler data

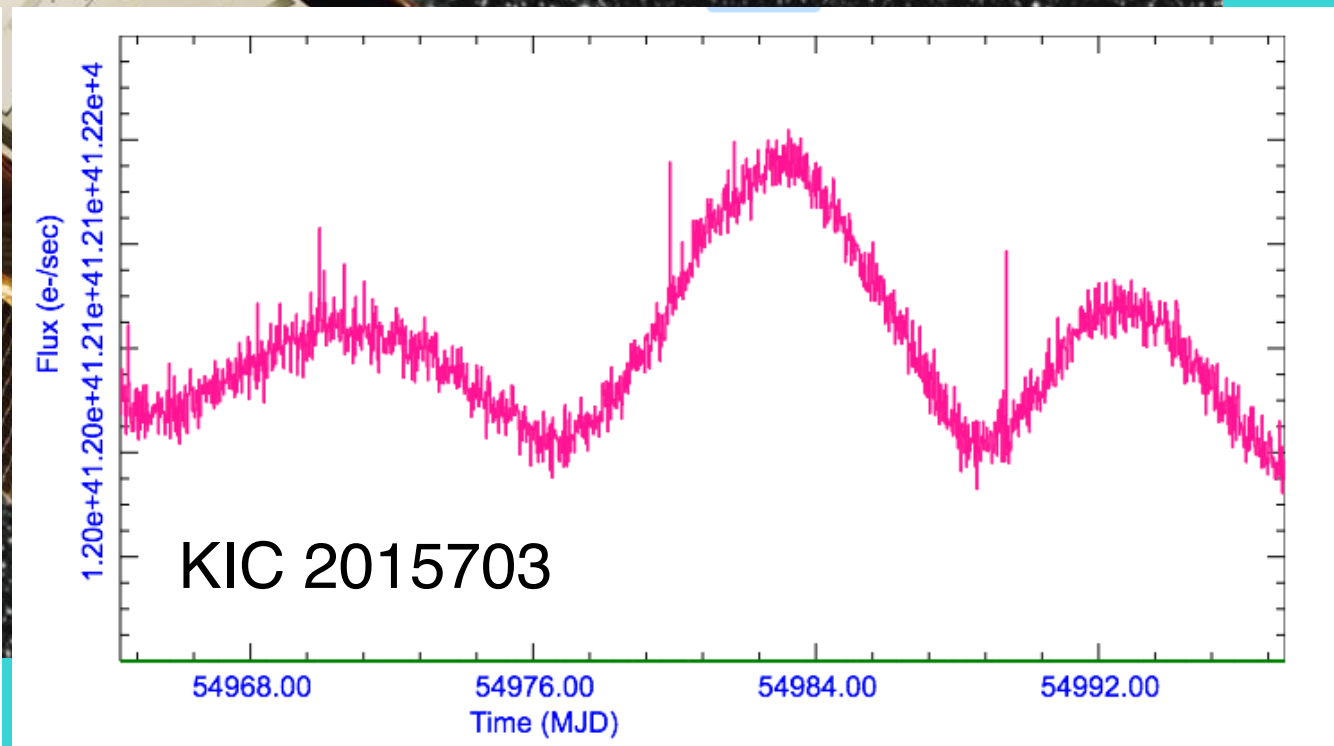
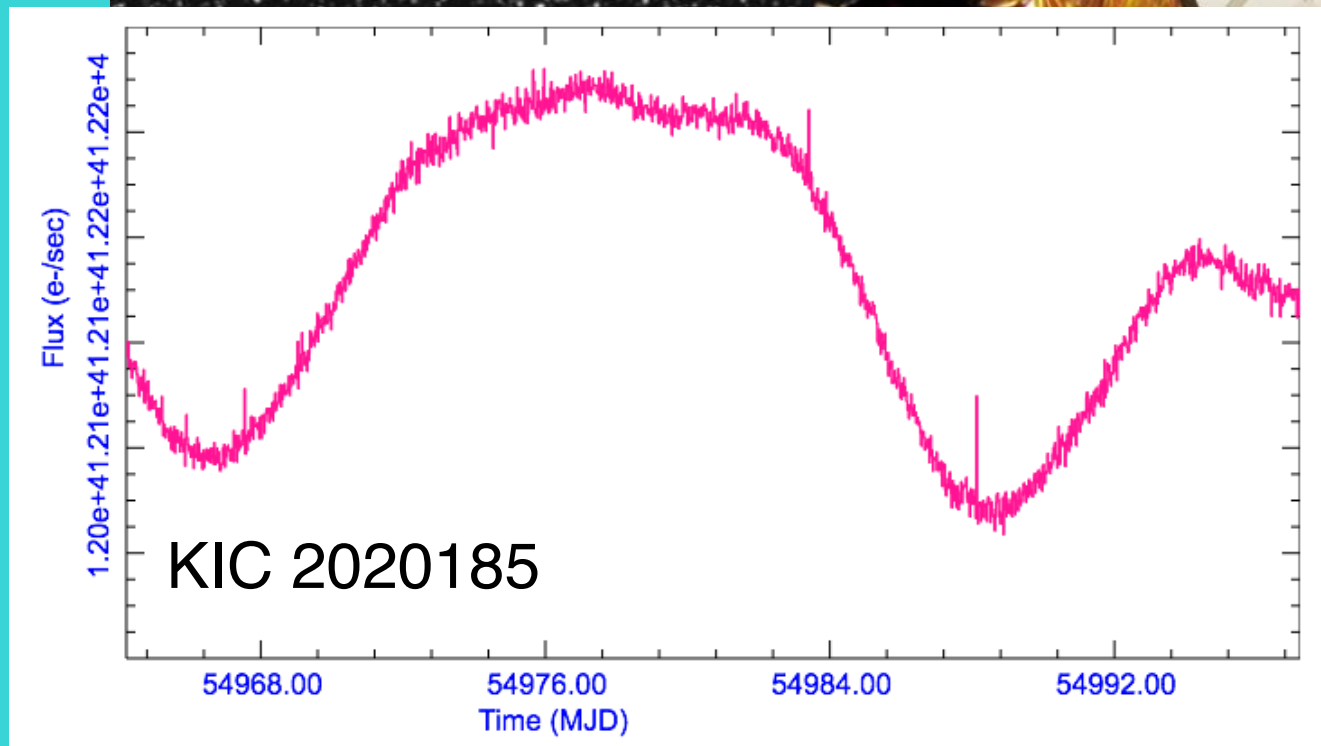
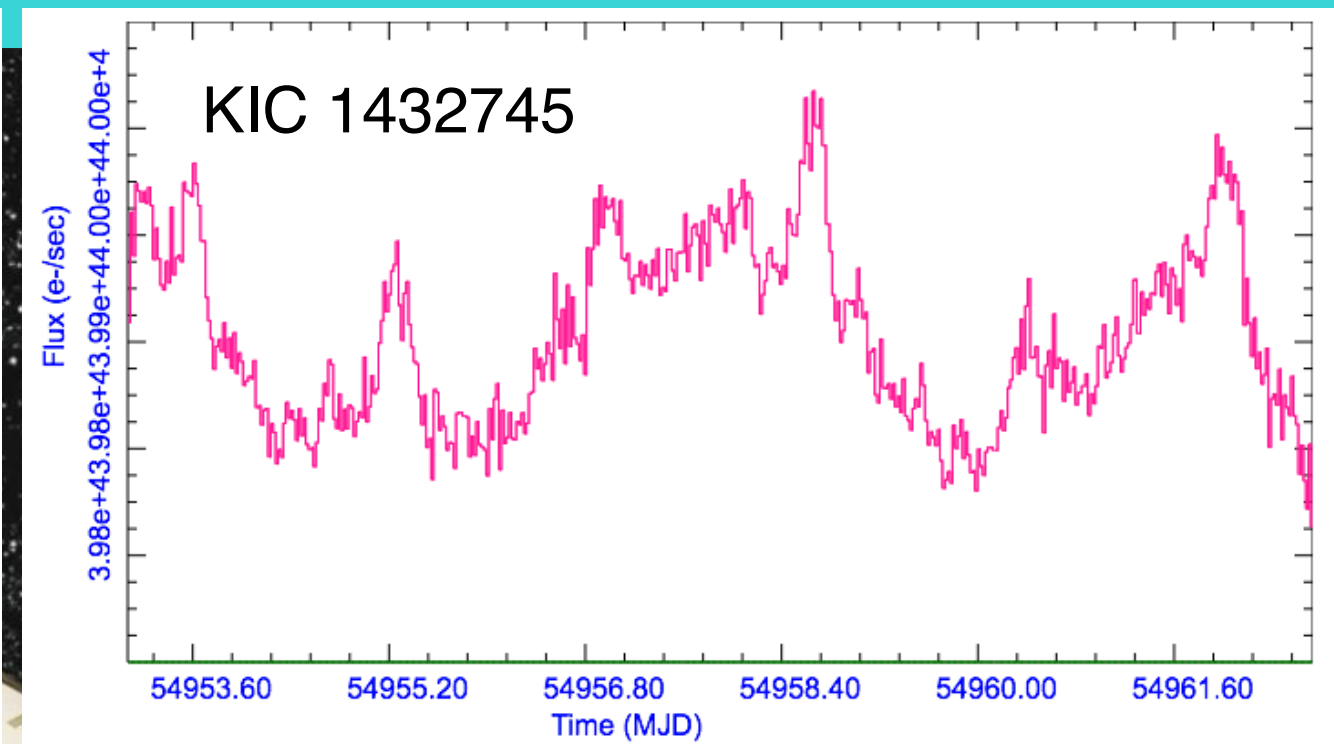
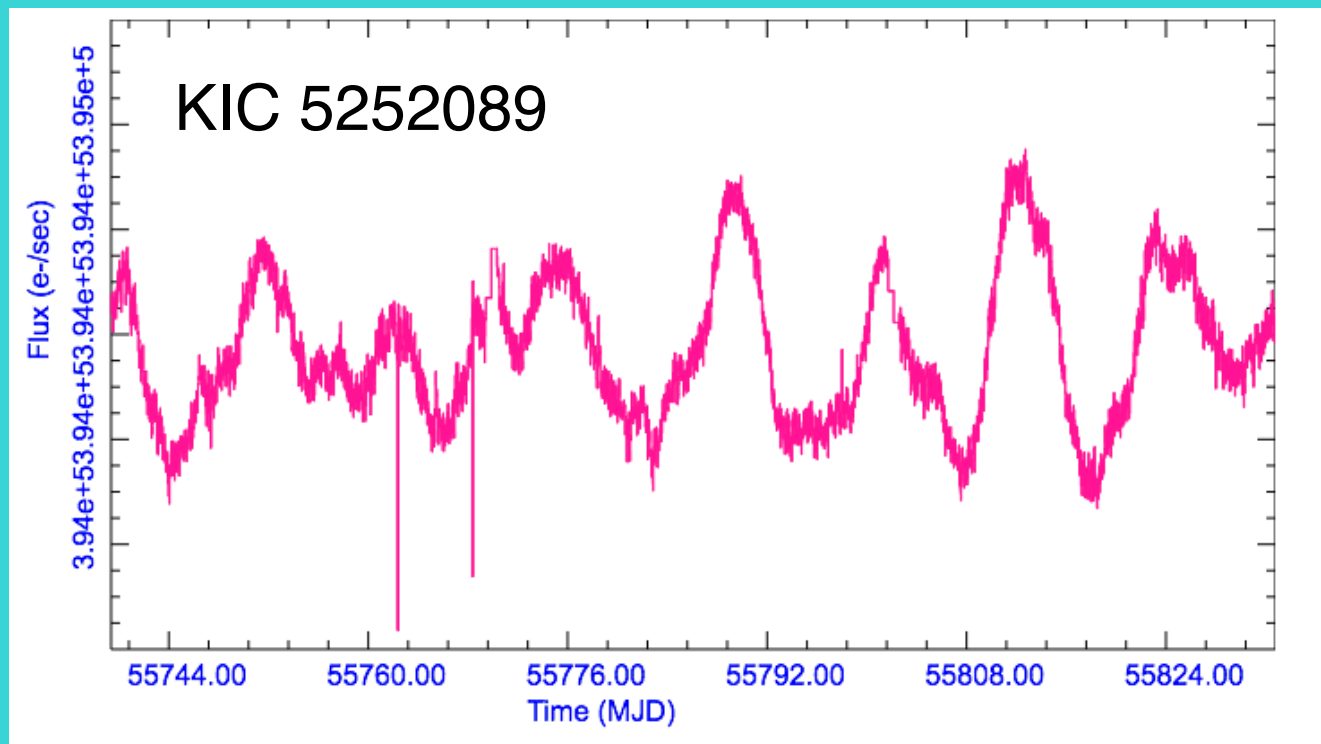

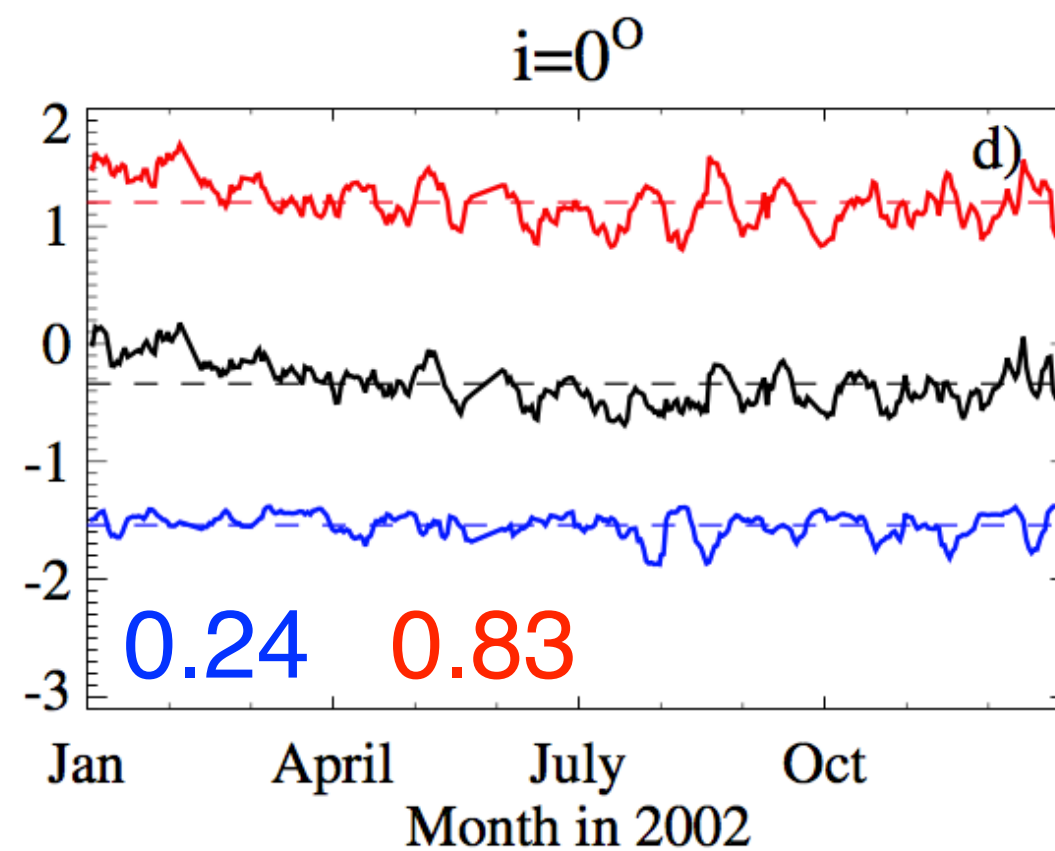
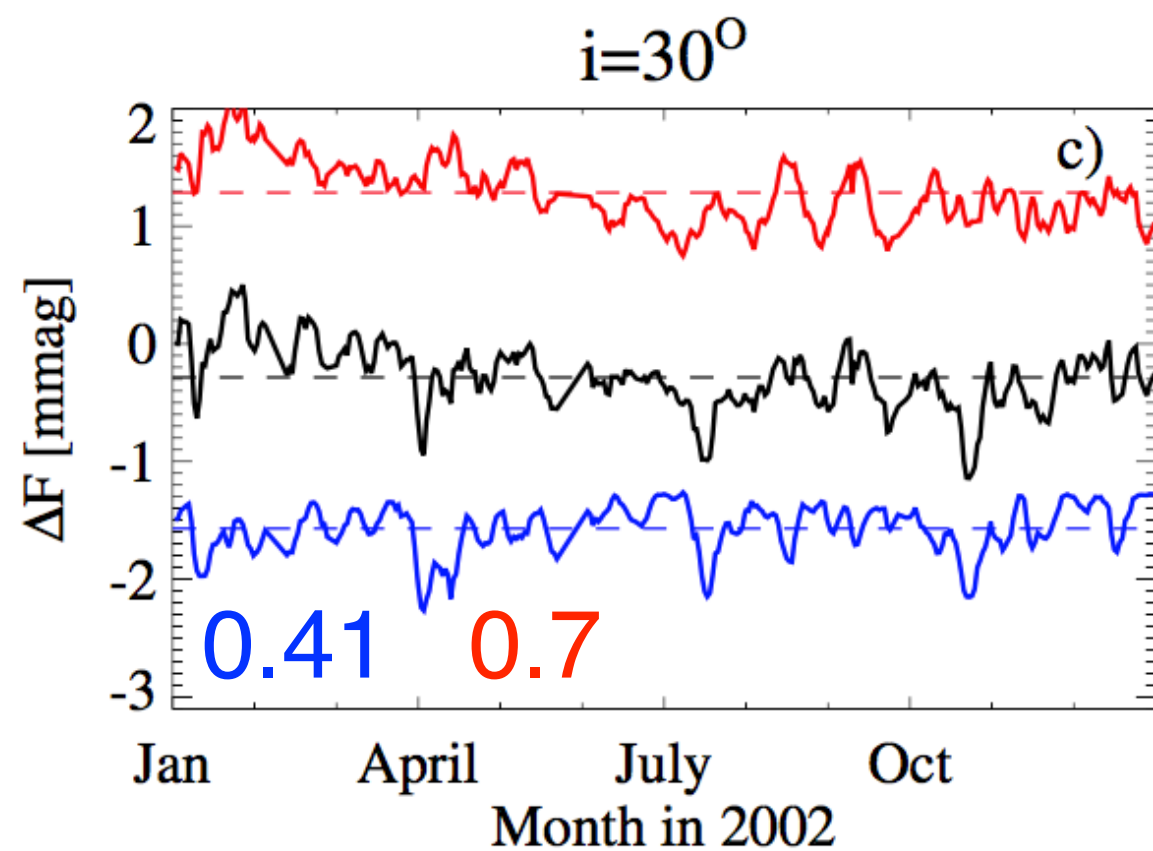
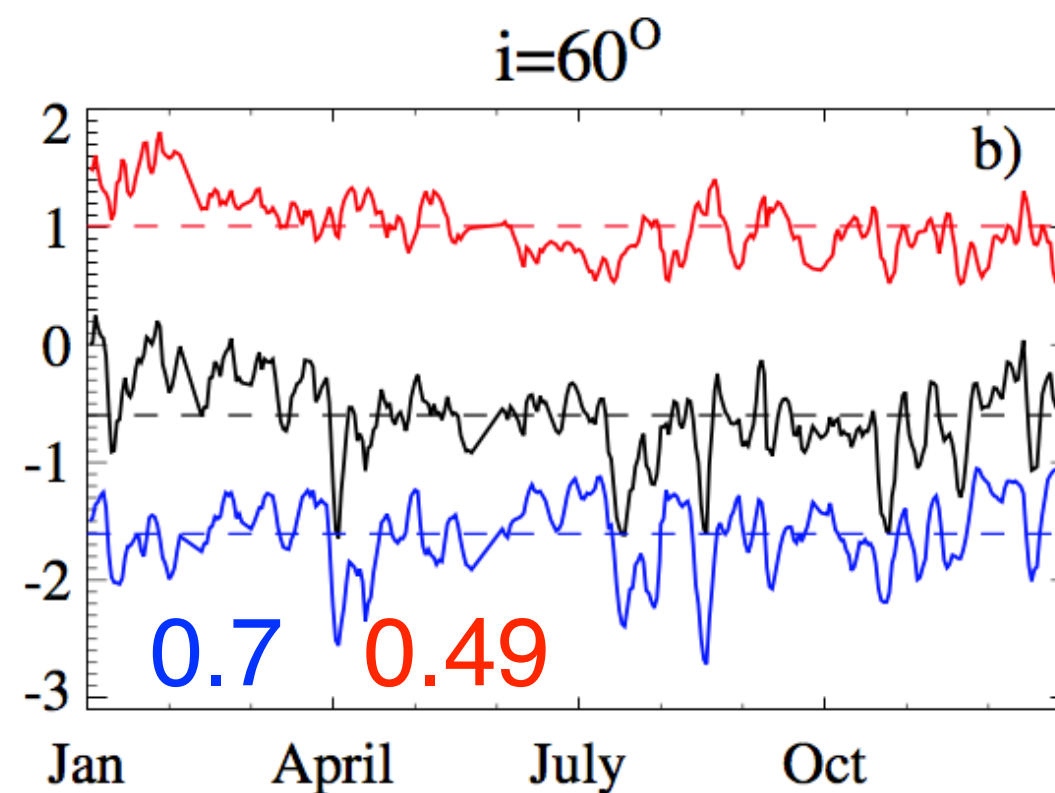
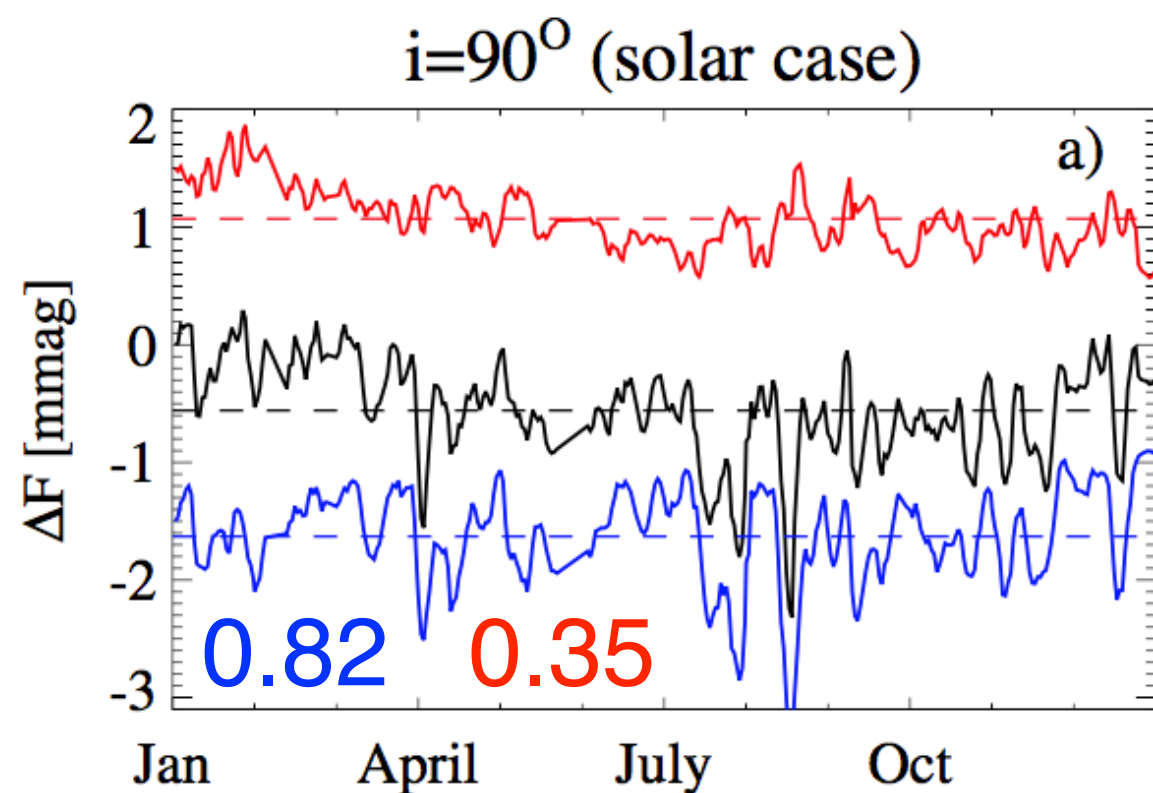

SUMMARY

We have reproduced the transition from direct to inverse brightness-activity correlation

We have shown that the facular signature can be seen in the Kepler light curves of stars identical to the Sun and observed out of their equatorial planes

We *believe* that the Sun is a solar-type variable

SUMMARY

We have reproduced the transition from direct to inverse brightness-activity correlation

We have shown that the facular signature can be seen in the Kepler light curves of stars identical to the Sun and observed out of their equatorial planes

We *believe* that the Sun is a solar-type variable

THANK YOU!